OLD LODGE
PORT
PER 6/6 BOTTLE
½ bottles 3/6 each
ALEX. FINDLATER & CO. LTD.
FINDLATER'S CORNER,
UPR. O'CONNELL STREET
and 15 Branches.

SPECIAL EXTRA

# The Irish Times.

PRICE TWOPENCE. DUBLIN, WEDNESDAY, APRIL 5, 1933. VOL. LXXV. NO. 23,693.

5 APR 1933

*Births, Marriages, and Deaths (which in all cases must be authenticated), 3 lines, 2/6; each additional line, 8d.*

*Irish Times 'Phone Numbers. — Dublin — 23062; Cork—1506; Belfast—1787; London—Central 4350. Belfast Office — 13 Donegall Street. London Office—59 Fleet Street.*

ROLL OF HONOUR.
IN MEMORIAM.
(1914-1918.)

**GILTRAP**—To the dear memory of Harry, London Rifle Brigade, killed in action on April 5th, 1918. Ex. xxxiii, 14, "Faithful unto death."

## BIRTHS.

**BLAIR WHITE**—March 29, 1933, at Benmore Nursing Home, Royal terrace, Kingstown, to Mr. and Mrs. A. Blair White, a daughter.

**DEANE**—April 3, 1933, at 13 Lower Hatch street, to Ethel, wife of James Lester Deane, a daughter.

## MARRIAGES.

**EMO and HUNTER**—March 22, 1933, at Springfield Methodist Church, by Rev. A. M. Ludlow, Thomas, second son of Thomas and the late Mrs. Emo, Aughintra, Derrylin, to Victoria Florence (Queenie), fourth daughter of Mr. and Mrs. Hunter, Concaroe, Enniskillen.

**WENTWORTH-PARTRIDGE and POWER**—April 3, 1933, at the Church of Our Lady of Victories, Kensington, London, by the Rev. Father Marriott, Jack Wentworth-Partridge, youngest son of the late Mr. Wentworth-Partridge, and of Mrs. Porter, of Cowes, Isle of Wight, to Winifred Lilian, only daughter of Mrs. Richard Lalor Power, of 10 Darnley road, Holland Park, London, and late of Powerscourt, Tramore, County Waterford.

## DEATHS.

**BLIGH**—April 1, 1933, at Harrogate, suddenly, Eva Sophia, daughter of the late Major Frederick Cherburgh Bligh and Mrs. Bligh, of Britlas, Nobber, County Meath.

**BOOTHMAN**—April 3, 1933, at Miley Hall, suddenly, Henry D., youngest son of the late William Boothman, Funeral to-day (Wednesday) to Blessington at 12 o'clock.

**CULLAM**—March 30, 1933, at his sister's residence (Mrs. Cairns, Gortictiaragh), Frank Cullam. Interment took place at family burying ground, Newtownforbes, Saturday last, 1st inst.

**HARTE**—April 4, 1933, at Aut Even Hospital, Kilkenny, James, younger son of James Harte, Solicitor, Kilkenny, aged 18 years. R.I.P. Requiem Mass to-morrow in St. Canice's Church this (Wednesday) evening at 7 o'clock. Office and High Mass at 11 o'clock to-morrow (Thursday) morning. Funeral to Rathkeltown immediately after.

**HAYES**—March 26, 1933, at Brighton, Mary Atkinson, daughter of the late Henry Hayes, San Elmo, Dalkey, Co. Dublin.

**HEAD**—March 29, 1933, at his residence, Bellevue, Leas Gardens, Westcliff-on-Sea, W. J. Head, aged 74 years.

**LAMB**—April 4, 1933, at her son's residence, 14 Orocca road, S.C.R., Elizabeth, widow of the late William Lamb (Silversmith). "The day Thou gavest, Lord, is ended." Funeral private.

**ORMSBY**—April 3, 1933, at 31 Waltham terrace, Blackrock, Kate, widow of the late Thomas Ormsby, of Benamount, Blackrock. "Thine eyes shall see the King in His beauty." Isaiah xxxiii, 17. Funeral at Dean's Grange this (Wednesday) morning at 10.30. No flowers.

**ROBERTS**—April 4, 1933, at her residence, Kelston, Stillorgan, Lydia Mary, dearly-loved and loving wife of the Rev. Westropp Roberts, D.D., Vice-Provost of Trinity.

**STUART**—April 3, 1933, at his residence, 43 Main street, Blackrock, George, dearly-beloved husband of Frances B. Stuart, aged 78. Service in St. Saviour's Church to-day (Wednesday) at 3 o'clock, thence to New Cemetery.

**ANNOUNCEMENTS received late for this column will be found on Page 6.**

## ACKNOWLEDGMENT.

**KENNEDY**—Mrs. J. J. Kennedy, of 1 Ashdale avenue, Terenure (late Home Farm road), returns thanks to all who sympathised with her in her sad loss by the death of her beloved daughter, Marie Edwards, A.R.C.M. Mrs. Kennedy and family assure all their friends that their kind sympathy is much appreciated.

## IN MEMORIAM.

**DURDIN**—In ever-loving memory of Jane Durdin, of Clevedale, Westport, who was called Home on April 5th, 1930, and of her husband, G. P. Durdin, who joined her on August 20th, 1931. In their lives they were lovely, and in death they were not divided.—Ada.

NICHOLS'
'Phone—61276. 'Phone—61276.
FUNERAL AND CARRIAGE ESTABLISHMENT
LOMBARD STREET (WESTLAND ROW). Coffins, Hearses and MOTOR FUNERALS. Economy and Punctuality.

FUNERAL REQUISITES OF EVERY DESCRIPTION.
1838 WALLER, 1938
DENZILLE STREET (Re-named Fenian street).
MERRION SQUARE.
PRIVATE MORTUARY.
SALOON MOTOR HEARSES.
'Phone—61275. Wires—"Undertaker, Dublin"

MILLER AND CO., LTD. BRAY
FUNERAL DIRECTORS. Superior Motor Hearses.
'Phone—Bray, 117 Wires—"Collier, Bray."

FARRELL'S
FUNERAL AND CARRIAGE ESTABLISHMENT
SALOON MOTOR HEARSES.
No Agents or Branch Offices. ONLY ADDRESS
66 MARLBOROUGH ST., DUBLIN. 'Phone—45426

BRADSHAW, FLORISTS.
WREATHS MADE TO ORDER.
CHOICE FRESH FLOWERS.
Nurseries, Artane.
15 PARLIAMENT ST., 'Phone 23273. DUBLIN.

THE WIRELESS BARGAIN OF THE YEAR

A 4-Valve All-Electric Pye Transportable, incorporating Moving Coil Speaker, Gramophone Jack, etc.
These Sets are BRAND NEW, in their cartons, as received from Messrs. Pye Radio.
LIST PRICE, £39 4/-. MY PRICE, £20.
24 Only for immediate sale.
E. J. GARDINER
Official Pye Agent,
PEARSE BUILDINGS,
PEARSE STREET, DUBLIN.

*An uncommonly sincere and honest girl*

Of strong character, kind and generous in affection, but hard and unyielding in her dislikes, and not one to forgive and forget; with a well-stocked mind, good powers of concentration, clever hands, a sense of beauty, and great pride in creative effort. Prompt in decision and action, and uncommonly sincere and honest, but has not the best of judgment, and is reluctant to learn from her mistakes.

The above is a Delineation of a reader's character from her handwriting. See others in the *Weekly Irish Times*

## MISCELLANEOUS.

WELL-ESTABLISHED Dublin Firm of Men's Tailors is prepared to appoint a Gentleman with good connection to represent them locally on commission basis. Applicants must give full particulars.—L 1472, this office.

NOTICE TO CREDITORS.

MARY ANNE YOUNG, Deceased, late of 8 Claude road, Drumcondra, Dublin.

All persons having claims against the above-named Deceased, who died on the 25th day of March, 1933, are hereby requested to furnish particulars (in writing) to the undersigned.

Dated this 4th day of April, 1933.

WM. FINDLATER and CO., Chambers, No. 53 Dame street, Dublin, Solicitors for the Executors.

BROADCASTING
PROGRAMMES
HOME AND ABROAD
PAGE FOUR

MR. J. CANNING LOUGHRIDGE, F.S.A.A., Incorporated Accountant and Auditor, announces that he has Removed his Offices from 12 Suffolk street to Ulster Bank Chambers, 3, 4 and 5 Suffolk street, Dublin.

BALLYCOOLIN, MULHUDDART—"Irish Times" readers in this district will much oblige by communicating with the Manager, Head Office, Dublin.

ASK for "TAMILESE," the Tea for Flavour. Sold by William Magee and Co., Rathmines.

RESIDENT SECRETARY WANTED for leading Dublin Social Club. Salary £150 per annum, with board and lodging. Applications to be addressed to Craig, Gardiner and Co., Chartered Accountants, 39/41 Dame street, Dublin, marked "Club."

JOHN C. PARKES and Sons, Ltd., Coombe, Dublin | LAWN MOWERS, GARDEN SEATS, GARDEN TOOLS and HOSE.

HOUSEHOLD TOOLS and BOYS' TOOL SETS. BOOTH BROTHERS, STEPHEN STREET.

BROOKS, THOMAS AND CO., LTD., DUBLIN. | PITCH PINE FLOORING, EDGE GRAIN. PITCH PINE BOARDS, PRIME QUALITY. OREGON PINE BOARDS AND PLANKS.

COMFORTABLE Accommodation in Country House, South Ireland; SALMON NOW UP; TWO GOOD RODS WANTED; white and brown trout; terms 3 gns. inclusive; hard tennis courts, riding, golf; excellent sporting district; very pleasant permanent home; electricity, central heating; cars. Address "Z 3599, Accommodation," this office.

£50 REWARD.

The above Reward will be paid to any person giving such information as will lead to the Recovery of the Monies taken from the Office of Verney Chocolates, Ltd., on the night of the 25th March, 1933, and to the arrest and conviction of the Robbers. Information should be communicated to the undersigned or to any Police Station.

H. T. GALLAGHER,
Managing Director,
URNEY CHOCOLATES, LTD.
3rd April, 1933.

FURNISHED HOUSE WANTED.

WANTED from 24th July to 26th August, by first-class Tenants, a Detached Furnished Residence, close to the sea, within 15 miles of city. Must have seven bedrooms, three reception rooms and bathroom, and surrounding grounds. Replies to James H. North and Co., 110 Grafton street.

CYCLAX—A Lady Expert from the London Salon will be at Evans', 5 Stephen's Green, from April 10th to April 22nd, to give free advice on the care of the skin and the Cyclax Beauty Treatment. Appointments now booking.

ANNE LYNCH'S TEAS.

FOR SALE.

ORANGE FARM, in full bearing, at Sundays River Settlement, Addis, Cape Province, South Africa, with excellent house and buildings; good proposition in delightful surroundings; splendid climate; price very reasonable and easy terms. For full particulars apply to
H. and W. STANLEY,
59 DAWSON STREET, DUBLIN.

TO Let, on Dalkey Sea Front, beautifully situated Bungalow Flat, self-contained, detached Residence; private bathing; 1/- tram, train and 'bus. Address "Z 3606, Flat," this office.

VALUATION OF FURNITURE, HOUSE Property, etc., made for Probate and all purposes. James H. North and Co. Valuers, Grafton street

NO MORE DAMP
ROOMS OR BASEMENTS
by using
MEDUSA PORTLAND CEMENT PAINT.
Shade Cards and Prices from
DOCKRELL LIMITED, DUBLIN

TULLAMORE—The "Irish Times," the "Weekly Irish Times," and the "Irish Field" can be had at 6 o'clock each morning from Mr. M. F. GORRY, Harbour street.

CARSON'S Hard Gloss Finishing Paint—An Enamel Paint of great brilliance. Particulars from CARSON'S, 22 BACHELOR'S WALK, Dublin.

BROWNE AND NOLAN, LTD. FOR BOOKS AND STATIONERY.

"THE CHAIN OF SILENCE," a THRILLING IRISH SERIAL, begins in the "WEEKLY IRISH TIMES" to-day. Price Twopence.

THE POWERS should see the "IRISH FAMILY NAMES" feature in the "WEEKLY IRISH TIMES" to-day. Price Twopence.

LARGE well furnished Sittingroom, Bedroom (h. and c. water), kitchen, in Bungalow, Glenageary, electric light, garage inclusive, 30/- week; permanent; Protestant. Address "Z 3551, Rooms," this office.

DONEGAL HIGHLANDS—Furnished House to Let (overlooking Dowros Bay); five bedrooms; free trout fishing, safe bathing. Address "Z 3556, House," this office.

BARREL of Swill daily for Sale; hotel in Dun Laoghaire. Address "Z 3570, Swill," this office.

FOR SALE, 12 h.p. Morris Commercial Lorry, box body, 1929, perfect running condition. Address "Z 3572, Lorry," this office.

EXCELLENT Stabling to be Let for 16 horses, Co. Kildare. Address "Z 3421," Stabling," this office.

BEDDING PLANTS—Special reduction to clear—Forget-me-Not, royal blue, Sweet William, mixed colours, all good, strong, transplanted; 1/3 dozen, post free. Address "Z 3436, Plants," this office.

WANTED, five Belgian Hare, tame; buck preferred; state price. Address "Z 3444, Hare," this office.

POLES—Larch Poles for Sale near city, North side, all sizes. Address "Z 3458, Poles," this office.

A LONG RANGE ALL-ELECTRIC WIRELESS CIRCUIT by an EXPERT, is ILLUSTRATED in the "WEEKLY IRISH TIMES" to-day. Price Twopence.

CASH FOR ALL—£20 TO £10,000
Loans can be obtained on terms that will suit you. Applications from Officers and Members of the Garda Siochana, Executive Grades of the Civil Service, School Masters and Mistresses, and all persons in approved permanent positions, will have our prompt attention. Write in strictest confidence to the leading Firm of Financiers in Ireland, viz.:—
THE NATIONAL FINANCE CO., LTD.,
23 Middle Abbey Street, Dublin.
'Phone 45780. Telegrams, 45780 Dublin.

## SEA TRIPS & TOURS.

ANCHOR LINE
SUMMER CRUISES
FROM BELFAST.
SPAIN, PORTUGAL, MEDITERRANEAN, MADEIRA, CANARY ISLANDS, NORWAY, DENMARK, SWEDEN, BALTIC, CORNISH RIVIERA, and WESTERN ISLES.
14 DAYS—FROM £18. "Britannia," from BELFAST, 9th JUNE, to Vigo, Ceuta, Malaga, Gibraltar and Lisbon. (1st Class only.)
14 DAYS—FROM £18. "Britannia," from BELFAST, 23rd JUNE, to Vigo, Lisbon, Tangier, Gibraltar and Cadiz. (1st Class only.)
22 DAYS—FROM £28. "Britannia," from BELFAST, 3rd AUGUST, to Liverpool, Malaga, Palma (Majorca), Monte Carlo, Civitavecchia (for Rome) and Cadiz. (1st Class only.)
8 DAYS—FROM 9 Gns. "Caledonia," from BELFAST, 9th AUGUST, to Vigo and Lisbon. (One Class.)
14 DAYS—FROM 15 Gns. "Tuscania," from BELFAST, 30th SEPTEMBER, to Lisbon, Palma (Majorca), Algiers and Gibraltar. (One Class.)
*SIX OTHER CRUISES FROM GLASGOW.
Shore Excursions on each Cruise.
Booklet, Rates, Plans and Particulars from ANCHOR LINE, 1-5 Victoria Street, Belfast, 111-113 Foyle Street, Londonderry; or Local Agents.

BELFAST ADVERTISERS.
Advertisements for next day's issue are received at our Branch Office, 15 (Lower) Donegall Street, up to 5.0 p.m. Telephone—Belfast, 1787.

THE hall mark of the modern motorist is the possession of a six cylinder car. Your choice should be a WOLSELEY. GRAFTON MOTOR CO., 43 Grafton street, Dublin.

A TWATER Kent Radio Receivers. America's best, from any Radio dealer. Sole Importers, G. A. BRITTAIN, LTD., 40 Dawson street, Dublin.

FORD Passenger Models with Irish-Built Bodies; prices from £210 (ex-works); immediate delivery from stock.—SMITHFIELD MOTOR CO., LTD., Smithfield (off Arran quay), Dublin.

FORD—New 8 h.p. Model and 14.9 h.p. Saloons. Immediate delivery.—FERGUSON, Ltd., 134/5 Lower Baggot street, Dublin.

FURNITURE AUCTIONS CONDUCTED—James H. NORTH and Co., Auctioneers, Grafton street. Established 1209.

A PLEASANT HOUR
may be spent in our new well-appointed Gramophone Department. Here you may listen to the
WORLD'S GREATEST ARTISTES.
on the finest Models of Columbia, H.M.V., and Decca Gramophones. There is no importunity to purchase.
PIM BROTHERS, LTD., George's St., DUBLIN.

LOANS BY POST.
£20 TO £5,000.
In any part of Ireland and Great Britain, to all respectable persons, on Note of Hand. Loans arranged by post without interview. No fees charged, or beforehand charges.
THE STANDARD PRIVATE FINANCE COMPANY OF IRELAND, LTD.,
15 ANGLESEA ST., DUBLIN.
J. C. WALSHE, Secretary.

MONEY.
CASH ACCOMMODATION BY POST FROM £30 to £5,000.
On Note of hand alone, without any security, to Ladies and Gentlemen. Strictly Private. No charge whatever made if the loan is not granted.
Full information will be supplied gratis and post free.
APPLY BY LETTER ONLY.
SECRETARY,
THE CITY AND COUNTY PRIVATE FINANCE CO., LTD.,
63 DAWSON STREET, DUBLIN.
(Established 1912.)

LOANS BY POST.
OUR LATEST TERMS.
To obtain a loan privately at an extremely low rate of interest and extended credit, write to us stating your requirements. We are lending money to Ladies and Gentlemen in accordance with the Kinglish Act of Parliament, following table includes both capital and interest, and A B C indicates 12, 24 and 36 monthly payments respectively:—

| A | B | C |
|---|---|---|
| £20 at | 33/4 or | 16/8 or 11/2 |
| £30 " | 50/4 " | 25/ " 16/8 |
| £50 " | 83/4 " | 41/8 " 33/4 |
| £100 " | 166/8 " | 83/4 " 66/8 |

Other amounts in proportion.
By mutual arrangement £20 upwards will, as usual, be loaned in plain envelope to any part of the Irish Free State and the United Kingdom without interviews, fees, or any securities whatsoever; write in confidence.
HAYWOOD & HAYWOOD, LTD.,
29 GRAINGER STREET, WEST, NEWCASTLE-ON-TYNE.

## SHIPPING.

£16 PORT SAID £37 BOMBAY
By ELLERMAN'S CITY AND HALL LINES.
CABIN CLASS SERVICE.

| | Liverpool | Destination. |
|---|---|---|
| City of Poona..... | April 13 | Bombay and Karachi |
| City of Baroda..... | May 20 | Bombay and Karachi. |

SOUTH AFRICA for £40.
ELLERMAN AND BUCKNALL LINE.
City of Exeter (Apr. 6) London via Port Town, Algoa B.
City of London (Apr. 20) Durban, Natal
AUTUMN PROGRAMME ON APPLICATION,
*subject to variation without notice.*
LONDON: 104-6 Leadenhall st., E.C.3. Tel. Ave 9340
LIVERPOOL: Tower Buildings ,, Cent 3840
GLASGOW: 75 Bothwell street ,, Cent 9227

ROYAL MAIL & PACIFIC LINES
TO
SOUTH AMERICA.
PASSENGER SERVICES FROM
SOUTHAMPTON, LONDON AND LIVERPOOL
TO BRAZIL, URUGUAY AND ARGENTINA.
Via France Spain Portugal, Madeira & Canary Is.
FROM LIVERPOOL
TO WEST COAST OF SOUTH AMERICA,
BERMUDA, NASSAU, HAVANA, PANAMA CANAL, PERU, CHILE, via France and Spain.
ROYAL MAIL LINES, LIMITED.
THE PACIFIC STEAM NAVIGATION COMPANY.
London—Royal Mail House, Leadenhall st., E.C.3.
Liverpool—Goree, Water st.
Dublin—Hewett's Tourist Office, D'Olier st.; British and Irish Steam Packet Co., Ltd., 16 Westmoreland st.; Thomas Cook and Son Ltd., 118 Grafton st.; or Local Agents.

SOUTH AMERICA
BY BLUE STAR LINERS.
To Lisbon, Madeira, Tenerife, Pernambuco, Bahia, Rio de Janeiro, Santos, Montevideo, Buenos Aires.

| | | | |
|---|---|---|---|
| AVILA STAR | From London | APL. | 8 |
| ANDALUCIA STAR | direct and | APL. | 29 |
| ALMEDA STAR | Boulogne. | MAY | 20 |
| AVILA STAR | | JUNE | 10 |

BUENOS AIRES and SANTOS—Direct Express Liners, Sultan Star, Apl. 15; Rodney Star, Apl. 22. Fm. £50.
UNSURPASSED PLEASURE CRUISES.
"ARANDORA STAR,"
Apl. 15—ATHENS, CONSTANTINOPLE, NAPLES, etc. 25 days from 45 guineas.
May 10—BARCELONA, TANGIER, PALMA, etc. 16 days from 26 guineas.
May 27—CASABLANCA, LAS PALMAS, MADEIRA, etc. 13 days from 21 guineas.
June 10—SAN SEBASTIAN, SEVILLE, MADEIRA, etc. 22 days from 32 guineas.
ALSO TO NORWAY AND NORTHERN CAPITALS.
July 1st—13 days from 20 guineas.
July 15th—20 days from 30 guineas.
Aug. 1st—13 days from 20 guineas.
Aug. 19th—20 days from 31 guineas.
TO MEDITERRANEAN.
Sept. 13th—22 days from 40 guineas.
Oct. 17th—25 days from 45 guineas.
Dec. 18th—19 days from 32 guineas.
Blue Star Line, London, 3 Lower Regent st.; or Hewett's Travel Bureau, Dublin; Irish Travel Agency, Dublin; Thos. Cook & Son, Dublin & Belfast; McCalla & Co., Belfast; or Local Agents.

BIBBY LINE (1ST CLASS ONLY)
FAST TWIN SCREW MAIL AND PASSENGER OIL-DRIVEN VESSELS. SAILING FORTNIGHTLY
GIBRALTAR, MARSEILLES, EGYPT, PALESTINE, PORT SUDAN
CEYLON, BURMAH and SOUTHERN INDIA
LIVERPOOL TO GIBRALTAR, MARSEILLES, PORT SAID, SUDAN, COLOMBO and RANGOON
BIBBY BROS. and Co., Martin's Bank Building, Water St., Liverpool, or 22 Pall Mall, London, S.W.1

PORTUGAL, MADEIRA, BRAZIL.
S.S. HILARY, from LIVERPOOL .....April 7
For Fares and Accommodation apply Dept. J.T., BOOTH LINE, Cunard Building, Liverpool 3, or 11 Adelphi Terr., London, W.C.2 And the usual Agents.

WEST INDIES
FREQUENT & REGULAR SAILINGS FROM AVONMOUTH TO
BERMUDA, JAMAICA, BARBADOS, TRINIDAD, VENEZUELA, PANAMA, and COLOMBIA.
"CORONADO" .....April 12
"ARIGUANI" .....April 17
"BAYANO" .....April 26
Write for particulars to Elders and Fyffes Ltd. 31 Bow Street, London, W.C.2, or the usual agents.
FYFFES LINE
The Comfort Route

## SEA TRIPS & TOURS.

NEDERLAND Royal Mail LINE
SUNSHINE HOLIDAYS
IN THE
MEDITERRANEAN
Regular Sailings from Southampton.
ALGIERS and GENOA
Genoa return fares: 1st Class £22 2nd Class £16
OPTIONAL ROUTES FOR RETURN.
Apply D. H. DRAKEFORD, 60 Haymarket, London, S.W.1, or Travel Agents.

FOR SENDING ABROAD TO FRIENDS the best Irish Paper is the "WEEKLY IRISH TIMES." Price Twopence.

The surrender value of an Austin Car after years of care-free service goes a long way towards the purchase of a new Car. . . . Invest in an Austin—you will probably be keenly interested in the new "Ten-Four" Saloon de Luxe for £250, complete at Dublin. Inspection invited.
Sole Distributors:
Lincoln and Nolan, Limited,
57 and 58 Lr. Baggot Street, Dublin.
'Phone 61943-4-5. Tgms.: "Lincolan, Dublin."
*"It's a privilege to own an Austin."*

THE
GRAND HOTEL,
TRAMORE,
FOR HEALTH AND PLEASURE AT
EASTER.
A nice Seaside Holiday—Delightful Walks and Drives. Excellent Golf and Racing on Monday.
MODERATE TERMS.
Tel.: GRAND, TRAMORE. 'PHONE No. 7.

## HOTELS AND HOLIDAY RESORTS.

MORAN'S HOTEL,
TALBOT STREET, DUBLIN.
THE MOST COMFORTABLE.
BED and BREAKFAST,
7s. 6d.
ONLY ONE PRICE.
HOT and COLD RUNNING WATER IN BEDROOMS.
ELECTRIC LIFT TO ALL FLOORS.
BEST QUALITY WINES STOCKED.
'Phone—No. 45244. Wires—F. A. MORAN. Morna's Hotel, Dublin. Proprietor.

GROSVENOR HOTEL, DUBLIN
(Opposite Westland Row Station).
COMFORTABLE MODERN HOTEL.
HOT AND COLD WATER.
Table d'Hôte and à la carte Luncheons and Dinner.
SPACIOUS LOUNGE.

FOUR COURTS HOTEL,
INNS QUAY, DUBLIN
100 BEDROOMS, with Hot and Cold Water.
Lounges, Tea Rooms, Restaurant.
Table d'Hote Luncheons..... 1 to 3 o'clock
Table d'Hote Dinner..... 6 to 8 o'clock
Wedding Dejeuners a Specialty.
ELECTRIC ELEVATOR. FREE GARAGE.
MOTOR CARS FOR HIRE.
'Phone—23021-2 Manager—22965
Wires—"Excel, Dublin." H. G. KILBEY, Managing Director

SPEND A PLEASANT EASTER AT
ROSS'S HOTEL, LTD., DUN LAOGHAIRE (KINGSTOWN).
USUAL ATTRACTIVE PROGRAMME.
Rooms have h. and c. water, Bedside Lights, Gas or Electric Fires.
Private Bathroom Suites
MODERATE INCLUSIVE RATES
Fully Licensed. Garage. Central Heating.
All Meals open to Non Residents.
Special Sunday Menus.
WEDDING BREAKFASTS AND RECEPTIONS.
Dances specially catered for.

DUN LAOGHAIRE (KINGSTOWN).
PIER HOTEL.
BEAUTIFULLY SITUATED, FACING PIER
Gas Fires in bedrooms. Meals Open to Non-residents.
'Phone.—Kingstown 113

AVENUE HOTEL,
DUN LAOGHAIRE (KINGSTOWN).
Comfortable, central, moderate. All meals open to non-residents. New Smoke Room. Lounge and Bedrooms with hot and cold water. 'Phone 77. I.T.A.

GLEN VIEW HOTEL,
GLEN O' THE DOWNS, CO. WICKLOW.
Beautifully situated in own grounds, overlooking the Glen. Fully Licensed. Moderate Tariff. For terms apply to F. C. HOLTON, Proprietor.

COLLINS' HOTEL,
ENNISKERRY, CO. WICKLOW, Convenient Buses. Home Produce. Electric Light. Situated in its own grounds. Terms Moderate. Free Garage. Now Booking. Tel. 10. M. COLLINS, Proprietress.

SCOTLAND.

PEEBLES HYDRO FOR HEALTH.
Spring is glorious among the high pines of the Border Hills at Peebles. Equipment of a Modern Scottish Spa. Indoor pastimes. Orchestra. Dancing. Fully licensed. Write for Brochure now.

COALS.

WALLACE BROS., LTD.
PRESENT CITY PRICES.

| | Ton. | |
|---|---|---|
| BEST ORRELL..... | 48/- | LESS SPECIAL DISCOUNT 2/- PER TON CASH WITH ORDER. |
| BEST WIGAN ..... | 45/- | |
| BEST NUTS ..... | 42/- | |
| BEST HOUSE ..... | 39/- | |

Small extra charges on deliveries outside city boundary and on quantities of less than one ton.
All coals screened and free from slack.
23 WESTMORELAND STREET.
STEAM COALS, COKE, STOVE ANTHRACITE
Telephone—21049 Dublin.

WAVERLEY HOTEL,
HOWTH SUMMIT,
RE-OPENING FOR SEASON,
THURSDAY, APRIL 13th.
NEW SUN LOUNGE AND ADDITIONAL GARAGE ACCOMMODATION.
Telephone—31 Howth.

YOU CAN SPEND THE IDEAL EASTER AT HOWTH IF YOU STAY AT THE
CLAREMONT HOTEL.
TERMS:
Thursday Dinner to Tuesday Breakfast.... 60/-
Saturday " " ... 40/-
Excellent Golf, Private Tennis Court, Putting Green, Croquet.
Fully Licensed. Free Garage.
Hot and cold running water in Bedrooms.
'Phone—Howth 2 W. D. REVILLE, Proprietor.

ST. ANN'S HILL HYDRO,
NEAR BLARNEY.
COMFORTABLE
FULLY-LICENSED MODERN HOTEL.
Resident Physician. Baths. Electric Treatment. Golf. Hunting. Salmon Fishing.
SPECIAL TARIFF FOR FAMILIES.
'Phone—Blarney No. 2.

BELFAST.
ROBINSON'S TEMPERANCE HOTEL,
DONEGALL STREET.
H. and C. Running Water in all Bedrooms.
Bed and Breakfast, 7/6. 'Phone—2141

HOWARD HOTEL,
LONDON.
In the Hub of London Life. Closer to all Theatres. A luxury hotel, yet bedroom, bath, and full breakfast from 10/6. Every room has central heat, hot and cold water and telephone. The private bath rooms and suites are definitely the most luxurious in London. An Hotel of rare beauty, up-to-date in every detail. Telegrams—Howdotel, London. NORFOLK STREET, STRAND, W.C.2.

STAY AT THE EVER POPULAR
BONNINGTON HOTEL,
SOUTHAMPTON ROW, W.C.1.
Accommodation for 280 Guests.
Hot and Cold Running Water in all Rooms.
Bed Lights. Electric Lifts.
Very Moderate Board Terms.
Room and Table d'hote Breakfast, 8/6.

LONDON—DEAN HOTEL, Oxford st., W. Centre of Shops, Theatres. Room, bft., bath, attendance. Single room fr. 8/6, double fr. 16/-; h. and c. water all rooms. Grams.—Telegraphic, Rath, London.

SOUTHPORT—CLIFTON HOTEL. Prop.—Fully equipped, cent. heated, elec. lift, orchn, garage; good golf centre. Phone—4141 Grams.—Marine

HARROGATE—SPA Pte. Htl. Nearest Pte. Htl. to Royal Hths. H. and c. water all bedrooms. Gas and elec. fires. Lift. 10/6 to 12/6 day. First-cl. Table.

NORTH WALES.
OAKWOOD PARK HOTEL,
CONWAY,
FOR EASTER.
Unrivalled situation. Own Golf Course. Hard Tennis Courts.
Ballroom. Orchestra.
EXCELLENT CUISINE
Telephone 25. Garage.

## BOARDING AND HOTELS.

EARLSFORT Hotel, Earlsfort terrace— Comfortable, convenient, moderate. Open non-residents. Phone 51632. 3 E

GORDON'S Hotel, Hatch street, Dublin—Luxurious, moderate. Special terms permanents. 'Phone 82802. 31 F

LONDON—Fetherlinay, 17 Gordon street, W.C.1. close Euston Station; bed and breakfast, 5/6. Mrs. Hilbert. 77 I

PORTHUR — "Inviard" — Comfortable, central, moderate. Booking now for Easter.—Mrs. Tait. 12 29

10 HOURS' Sunshine, 25/3/33—Brent Residence, 63, Apartments—A 63/-, B 50/-, C 42/-—Hotel Cambria, 79 Market street, Holyhead.

## EDUCATION.

WESLEY COLLEGE.
BOARDING AND DAY SCHOOL FOR BOYS AND GIRLS
Entrance Scholarships £63 each—Bursaries £50 each. Leaving Exhibitions £25 each. Preparation for all examinations including Matriculation Exhibitions, Scholarships, Sizarships, Bank, Office, and Civil Service Appointments.
Latest Successes 1932—Sizarships in Mathematics and in Science—Entrance Scholarship £200—Entrance Exhibition.
First place amongst Protestant Schools in Scholarship list, Ministry of Education.
RESIDENCES.
WESLEY. For Boys. Large, airy dormitories, good classrooms, library, workshop, gymnasium, Central heating. Accommodation for 90 boarders.
EPWORTH HALL. For Senior Girls. Situated in its own grounds, Winton road. Girls have the advantage of attending the classes in Wesley under the large College Staff. Girls whose brothers are pupils receive an allowance of twenty per cent. on the ordinary fees. Organ, Piano, Violin, Painting, Drawing.
TULLAMAINE. Kindergarten and Preparatory School, Up. Leeson st. Excellent residence, beautiful grounds. Accommodation for juvenile boarders from the age of seven, and for fifty day pupils.
ILLUSTRATED PROSPECTUS giving all particulars and list of brilliant distinctions, from Rev. T. J. Irwin, D.Litt., Principal.

MOUNTJOY SCHOOL.
INCORPORATED SOCIETY'S COLLEGIATE SCHOOL.
Summary of some successes gained direct from the school during the past three years:—
TRINITY COLLEGE—59 Passed Entrance Examination, 23 High Places; 2 Entrance Scholarships, £320 each; 7 Junior Exhibitions, £50; 12 Sizarships, value £220 each.
FIRST Place as Entrance Scholarship (or Junior Exhibitions) in FOUR consecutive years.
COMMERCIAL DEPARTMENT—49 Bank Clerkships; 4 Brewery Clerkships; 1 Assistant Paymaster, R.N.
Six of the boys who secured Bank Clerkships had left before the examination.
19 Bank Clerkships, including three past pupils, secured since June, 1932.
WORK WILL BE RESUMED ON TUESDAY, 25th APRIL.
Particulars from—
REV. WILLIAM ANDERSON, M.A., Ex-Sch., Sen.-Mod., etc., T.C.D.,
HEADMASTER.

BRENTWOOD SCHOOL, SOUTHPORT. APPROVED BY THE BOARD OF EDUCATION.
For girls from 12 years. (In Public School lines. Headmistress, Miss Hughes, M.A. (Dublin), Scholar, Classical Tripos, Girton College, Cambridge.
Most successful training for Universities and for independent careers—Musical, Secretarial, Domestic, Physical Training, etc. Large Gymnasium, Playing Field, School Chapel. Special care of delicate girls. Preparatory School (Mount Eyrie), girls from 6 years. Fees 100 gns. and 90 gns. per annum.

THE GOVERNORS OF THE SCHOOLS FOUNDED BY ERASMUS SMITH, Esq.
THE HIGH SCHOOL,
DUBLIN.
Headmaster—JOHN BENNETT, M.A.
An Examination will be held on JUNE 1st and 2nd, 1933, for EIGHT SCHOLARSHIPS, tenable at the School for Five Years, and open to Protestant Boys between the ages of Eleven and Thirteen on 1st August, 1933.
Entry Forms must be lodged on or before 24th May next.
SCHOOL RE-OPENS ON 26th APRIL.
New Boys received by Headmaster up to 12th April or on and after the 25th April.
Full particulars may be had on application to ARTHUR H. E. MOORE, Registrar, 40 Harcourt street, Dublin, C.19.

AVOCA SCHOOL,
BLACKROCK, CO. DUBLIN.
Founded 42 years ago by present Headmaster who will be glad to receive after midsummer by Mr. C. B. Parker, B.A., H.D. (1st Class), of Sandford Park.
Small classes. Individual attention.
A. A. MacDONAGH, M.A.

SCHOOLS FOR BOYS AND GIRLS.
Prospectuses and reliable information forwarded free of charge. State age of pupil, district preferred, approximate fees and when vacancy is required.
J. & J. PATON, Educational Agents,
143 Cannon Street, London, E.C. 4.

ST. PATRICK'S HOSPITAL,
JAMES'S STREET, DUBLIN.
(FOR NERVOUS AND MENTAL DISEASES).
This Private Mental Hospital is adapted for the Curative Treatment of all forms of Nervous and Mental Affections.
Situated on the western outskirts of Dublin, in extensive grounds.
Many patients enter as Voluntary Boarders for periods of treatment.
Resident Medical Staff. Fully-qualified Nurses.
Terms moderate.
An annexe, recently built, has been equipped to provide Dental, Electro-Therapeutical and Ultra-Violet Ray Treatment, etc.
For particulars and terms apply to
RESIDENT MEDICAL SUPERINTENDENT.
'Phone—Dublin 21095-21096.

Great care is taken that Advertisements in all parts of this paper Appear Correctly, but no liability is taken for any Error in or Omission of any Advertisement, and the Proprietors Reserve the Right to Omit or Alter any Advertisement, no matter Where or by Whom accepted.

SCALE OF CHARGES FOR SMALL CLASSIFIED ADVERTISEMENTS.
12 Words or under, 1/-.
Every Succeeding Word, One Penny.
4 consecutive insertions FOR price of 3
When Prepaid.
This Concession does not apply to Advertisements set in display form or placed contrary to our classification.
Box Office address counts as three words if replies are to be called for at Head Office, or if they are to be sent by post or called for at any Branch Office, as four words. Postage extra.
Advertisements not prepaid are charged at a minimum of 3/- per insertion.
Publication of these Advertisements is not guaranteed on any particular day.
As letters addressed to initials or to Christian or fictitious names at a Post Office will not be dealt with, but immediately sent to Dead Letter Office, Adv

# STANDARD CARS

ALL MODELS IN STOCK - - VARIOUS COLOURS

9 H.P. Saloon - £235 | 14 H.P. (Six) Saloon £300
10 H.P. Saloon - £290 | 16 H.P. (Six) Saloon £325
12 H.P. (Six) Saloon £270 | 20 H.P. (Six) Saloon £450

**WANTED** 20 USED CARS IN EXCHANGE

FREE STATE DISTRIBUTORS:

McENTAGART BROS., LTD., 22/23 Duke Street, Dublin


DOMESTICS, CONTINUED FROM PAGE 1.

COOKS AND DAIRYMAIDS WANTED.

COOK GENERAL WANTED, North side, two adults; long discharge; all duties; wages £24.—L 1507, this office.

COOK GENERAL, young, WANTED, 20th, or GIRL, knowing Cooking, for adult family, near Donnybrook; another maid kept.—L 1478, this office. 3 D

COOK GENERAL WANTED, good, young, Aibesbury road; wages £36; send copies. Address "L 3592, General," this office. 4 D

EXPERIENCED COOK WANTED for country; kitchenmaid kept; full particulars. Address "Z 3556, Cook," this office. 3 E

WANTED for one lady, Leeson Park, smart young COOK GENERAL; all duties; early riser; easy place; must have lived in good situations; well recommended; Wicklow or N. extend girl preferred; wages £30; no agents. Apply, by letter only, L 1309. this office. 5 D

WANTED, settled COOK GENERAL, wages £40; suburbs.—L 1405, this office. 3 C

WANTED, COOK GENERAL, settled person, for nice home, doctor's residence, country village; three in family; no fowl kept; R.C.; state wages. Address "Z 3585, Cook General," this office.

GENERALS WANTED.

A CAPABLE young GENERAL REQUIRED, April 19th; good references.—Woodworth, 3 Lakelands Park, near Terenure College.

CAPABLE GENERAL (R.C.) REQUIRED near Rathgar; minor very good cook, grown children, another girl kept; £36, rising £40.—L 1375, this office. 3 E

EXPERIENCED DAILY GENERAL REQUIRED, 6, Monkstown; plain cooking.—Box No. 17, Stapleton's Library, Dun Laoghaire.

GENERAL WANTED; plain cooking, good laundress. Call 42nd 6 o'clock, 21 Orwell Park, Rathgar. 4 D

WANTED, experienced GENERAL, over 25; long character; bungalow.—1090, Irish Times Branch Office, Kingstown.

WANTED young GENERAL (outdoor), plain cooking and washing; three in family; hours 10 to 5; 10/- weekly; must be well recommended.; pantry disfrict.—R 0 317, Irish Times Branch Office, Rathmines.

WANTED, Ballsbridge, experienced GENERAL; state age, wages expected; enclose copies references.—L 1538, this office.

WANTED for Donnybrook district, good class GENERAL; good cooking essential; modern house; nurse and man kept.—L 1489, this office. 4 F

HOUSE AND PARLOURMAIDS WANTED.

HOUSE PARLOURMAID REQUIRED, partly trained might suit, immediate, 20 Waterloo road.

WANTED, an experienced HOUSE PARLOUR-MAID for small family in country; housemaid kept; state age, wages, copies of references.—Mrs. Geoghegan, Bert, Athy. 4 E

WANTED, HOUSE PARLOURMAID (Protestant), well recommended, copies only, for South-East. Address "Z 3609, Maid," this office. 4 D

NURSES WANTED.

COMPETENT Catholic NURSE WANTED for Co. Dublin; complete charge of boy, three and a half; needlewoman; state wages, copies of references. Address "Z 3553, Nurse," this office. 3 D

WANTED, GIRL, about 18 years, mind baby and help with housework; Donnybrook.—Apply, bonnet-on, Mrs. McCormick, Roseville Cottage, Shanganagh, Shankill.

WANTED a steady, respectable Girl or middle-aged woman, as NURSE; only one child; 7 months; complete care of infant; good home and good wages; reside town. Address, with full particulars, "Z 3610, Nurse," this office.

DOMESTICS DISENGAGED.

APPLY Central Servants' Registry, Commercial Buildings, Dame st., for good Maids, trained, untrained

DAILY Worker, two days weekly, washing, city; good references.—L 1454, this office.

EXPERIENCED all round Domestic would go England; highest references.—L 1448, this office.

LADY recommends good, useful Lady's Maid; good needlewoman. Address "Z 3613, Maid," this office. 4 D

YOUNG Girl wishes to be trained as Hallmaid in doctor's or dentist's house, city or suburbs; indoor. L 1497, this office.

"IRISH TIMES"

EMPLOYMENT REGISTRY.

NO FEES CHARGED.

HOURS: 10 a.m. to 4 p.m.
Saturdays, 10 a.m. to 1 p.m.

Matron can supply thoroughly Trained Domestics, experienced and untrained, all capacities.

31 Westmoreland Street, Dublin.

'Phone 23062.

COOKS AND DAIRYMAIDS DISENGAGED.

AN excellent young Cook General disengaged, nearly four years last mistress. Four o'clock, Griffin's Registry, 40 Denzybrook.

COOK General or General, experienced; city, suburbs; branches, bike daily job or permanent.—Cook, Castlebridge, Stratford-on-Slaney, Co. Wicklow. 3 E

GOOD Cook General; long references.—L 1455, this office.

GENERALS DISENGAGED.

EXPERIENCED, steady General; good cook; small family; £24; Cork; 2 adults; recommended.—L 1466, this office.

EXPERIENCED General, young country Girl; city, suburbs; good references.—L 1465, this office.

EXPERIENCED General disengaged; good cook; well recommended.—L 1469, this office.

EXPERIENCED General, indoor or outdoor; all duties; good references.—L 1458, this office.

EXPERIENCED daily General, all duties, city; good references.—L 1445, this office.

EXPERIENCED General, all duties, city or suburbs; highly recommended.—L 1520, this office.

NURSERY General, experienced, country Girl; good references.—L 1456, this office.

REQUIRED, young country Girl as General; £16, rising.—R 0 318, Irish Times Branch Office, Rathmines.

SEVERAL good young Generals disengaged; £22 to £23.—Miss Daniel's Registry, Delbert.

THOROUGHLY experienced General, all duties, city, suburbs; excellent references.—L 1521, this office.

YOUNG country Girl wishes situation as General in small family; Protestant.—Apply 53 Stephens' road, Inchicore, Dublin. 3 F

YOUNG Girl seeks situation as General Servant, trained, recommended, copies only, for South-East. Address "Z 3569, Maid," this office. 4 D

YOUNG experienced General, city or suburbs; good references.—L 1468, this office.

YOUNG country Girl, train as General; suburbs preferred; recommended.—L 1446, this office.

YOUNG General, country girl; good references; city or suburbs.—L 1450, this office.

YOUNG country Girl wishes situation General, Housemaid or Parlourmaid; good plain cook; highly recommended.—23, Wilde's Office, Bray.

HOUSE AND PARLOURMAIDS DISENGAGED.

EXPERIENCED Housemaid or House Parlourmaid, neat, methodical, careful and quiet; highest recommendations.—L 1374, this office. 3 E

EXPERIENCED Housemaid, city or suburbs preferred; good references.—L 1451, this office.

EXPERIENCED House Parlourmaid desires place; good references.—1092, Irish Times Branch Office, Kingstown. 4 F

LADY wishes to highly recommend her well trained House Parlourmaid, go Bective-crescent; good needlewoman; go to country; disengaged.—L 1498, this office.

MIDDLE aged Girl go Housemaid or Betweenmaid, college, institution.—L 1461, this office.

NURSES DISENGAGED.

DISENGAGED—Experienced Nurse desires post, baby from month; Protestant; recommended. Personal interview, Dublin.—R 0 319, Irish Times Branch Office, Rathmines.

EXPERIENCED Children's Nurse; take infant; city or suburbs; recommended.—L 1462, this office.

LADY highly recommends experienced young Nurse; excellent with infants. Address "Z 3567, Nurse," this office. 3 E

LADY recommends Daily Nursemaid or General Help, city.—L 1467, this office.

YOUNG Children's Nurse, experienced; city or seaside; highest references.—L 1463, this office.

YOUNG country Girl, Children's Nurse; native Irish speaker; recommended.—L 1455, this office.

WATCHES, REPAIRS, JEWELLERY.

FOR reliable Watch, Clock and Jewellery Repairs—Pillar House, Henry street, Dublin. T

FISHING, SPORTING, GAMES.

DAPPING on Lough Derg—Paying Guests taken to two Households; terms very moderate. Apply Kozar Waller, Ridgemount, Nenagh. 3 E

FISHING Rods and Tackle, every description, lowest prices; Flies fixed. Catalogues free.—Keegan, Dun Laoghaire.

GARNETT'S for Fishing Tackle, Rods, Flies, Baits.—Parliament st., Dublin. T

GARNETT for Guns, Rifles, Cartridges, Gun Repairs.—Parliament street, Dublin. T

GUNS, Rifles, Cartridges, Accessories. Gun Repairs. Catalogues free.—Keegan, Dun Laoghaire, Dublin.

YACHTS, BOATS, ETC.

WANTED Rowboat, 9 to 12 feet, good condition; state price.—L 1419, this office. 3 E


THE POWERS SHOULD SEE THE IRISH FAMILY NAMES FEATURE IN TO-DAY'S "WEEKLY IRISH TIMES."



# STANDARDS

The great outdoor calling! This is the time to see us about your new Standard or Vauxhall. Immediate delivery. Catalogues gratis.

ANDREW J. DOYLE
51 STH. KING ST., DUBLIN
Next Gaiety.
'Phone 45161 (6 lines)

# VAUXHALLS


SPECIFIC ARTICLES.

ALL Waterproof Covers, for Carts, Vans, Threshers, Lorries, Rick Covers, Sacks, Bags; best terms.—Coleman, 28 Chancery street, Dublin. T

BATH Chair, in excellent condition, with hood, boxed in sides, pneumatic tyres, Sell cheap.—L 1386, this office. 3 C

COVERS for Ricks, Carts, Threshers, Lorries, Tarpaulins, Sacks.—Petrie Brothers, 36 Usher's quay, Dublin.

ORDERS Wanted, Larch Fencing Posts, Hurdle Gates, Field Gates, Rails, Shafts, etc. Address "Z 3086, Timber," this office. 14 X

SINGER Sewing Machines, new condition, guaranteed, £3 to £10; latest models; enclose postcard.—Claxton, 13 Summerhill, Mountjoy square, Dublin. 24 16

TYPEWRITERS, all makes, from £3, fully guaranteed.—Norman Typewriters, 9b Trinity street. D

100 CAMERAS, Field tilasses, Tennis Rackets, Golf Clubs, Corona Typewriter, Fishing Rod. On view Garland's, 8 Merchant's quay, Wednesday. Sale 6 o'clock. From Welsh's, 85 Marlborough street. 3 C

SPECIFIC ARTICLES WANTED.

ANTIQUE Silver Cups, Candlesticks, Salvers, Sugar Bowls, etc.; also Diamond Ornaments, Precious Stones and Old Gold; largest prices given.—West and Son, Grafton House, Grafton street.

BOOKS, Magazines, Novels, all kinds, Bought. Highest prices.—L 1278, this office. 31 C

FEATHER BEDS WANTED.
Highest prices given. We send to examine in city.—IRISH FEATHER CO., LTD., TARA ST., DUBLIN. IRISH FIRM. 'Phone: Dublin 43407.

MACHINERY REPAIRS.

ALL Ordinary Motor and Machinery Repairs, including Oxy-Acetylene Welding.—Manager, Lisadell, Sligo.

ADAPT Repairs—Immediate attention to Plant Breakdowns anywhere. Overhauls in Engines, Boilers, etc. Gear Cutting, Cylinder Boring, Grinding and Brass Moulding. 'Phone: Belfast 229. Robert Adapt and Son, Engineers, Ltd., Great George's street, Belfast.

OPTICIANS.

DIXON and Hempenstall—Send to your Broken Spectacles for Repairs. We will return them same day like new.—12 Suffolk street, Dublin. 8 29

GEORGE Prescott and Son, 9 Merrion Row, Dublin. Of close to Shelbourne Hotel—Supplies latest professional prices. Established 1875. 25 5

PATRICK Cahill, Optician to His Holiness Pope Pius XI., 13 Wellington quay; 100 years established; high class work; moderate charges. 28 27

SIGHT Testing, Spectacle Repairs; moderate prices; best workmanship.—McGivney, 41 Henry street. 28 27

WIRELESS, BROADCASTING, ETC.

LONG-RANGE All-Electric Wireless Circuit, by an Ld Expert, is illustrated in the "Weekly Irish Times" to-day. Price Twopence. T

RAULTHORPE, Qualified Radio Specialists (First Class P.M.G. Certificates), 31 Exchequer street. All Makes expertly serviced. 4 F

5 VALVE Marconi Portable, cost £22 10/-, perfect; first offer £9; seen by appointment.—L 1485, this office.

TIMBER.

WE now have stocks of all sizes of seasoned Fellos and spokes.—Manager, Lisadell, Sligo. T

BOX-SHOOKS.

BOX-SHOOKS—Boxes cut to sizes, tied in bundles, rough or planed, printed in any colour.—Packingcases, Limited, South Lotts road, Dublin. T

GARDEN, FARM, BEES, ETC.

GRANNY'S GERANIUMS.

Writing on this subject in the *Weekly Irish Times*, the Garden Correspondent says:—

Among the scented-leaved kinds of the great Pelargonium tribe, P. Tomentosum, the woolly-leaved one, so powerfully perfumed with its pungent peppermint scent as to outrival the herb, is remarkable. Here we confine our list to half a dozen of at least thirty we noted in the collections at St. Anne's, Clontarf, and Bushy Park, Co. Dublin, comprising radula, balsam scented; fragrans, nutmeg scented; capitatum, rose scented; citriodora, lemon scented; viscosissimum, sticky leaved; and tomentosum, as above. All are excellent window plants, the small-leaved citriodora, with its particularly pleasing perfume, being a great favourite with old-fashioned folks of past gardening days, and too good to go to the limbo of the lost and forgotten.

AT Drummond's—Procure Begonias for starting under glass to plant out in May or June, from 2/6 dozen; Gladioli in great variety, for planting now, from 1/- dozen. 7/6 100.—Drummond's, Ltd., 58 Dawson street, Dublin.

ROYAL HORTICULTURAL SOCIETY.
EXHIBITION OF SPRING FLOWERS, etc., WEDNESDAY and THURSDAY, APRIL 12 and 13, EARLSFORT TERRACE, DUBLIN.
Schedules post free from 5 Molesworth street. 31 C

A SPECIALIST in Garden Planning, rock gardens, crazy paving, rustic pergolas, hard tennis courts, colourful material supplied; F.R.S. specialist.—E. G. White, F.R.S., Whitechurch Nurseries, Rathfarnham, Terenure, 747. T

AGRICULTURAL Lime, for pasture, young "seeds," meadow hay, winter wheat, oats, beans, potatoes, beet and turnip crop; but and apply our "Carbonate of Lime" or our Caustic Ground Lime; it is the ideal fertiliser. We also supply best Ground Limestone and Burnt Lime. Trade enquiries specially invited. Full particulars from Dungeenan Lime Works, Carlow, or any manure merchant. 12 23

ALLAN'S Flower Seed Value—18 packets, suitable bedding, edging, cutting, 1/3. Sweet Peas, 18 choice varieties, 2/-. 12 1/3. Post free.—Seedsman, Kilkenny.

ALPINE Nursery, Ballsbridge Park, Dundrum, Dublin. Daily open all year round. Catalogue stamp. Rock Plants moderately priced; list on application. 3 E

A' sparagrass, 10 Parliament street, for Seeds of Highest Germination, now.—Peas, Pilot, Gradus, etc., 1/4 pint, 2/3 quart; Onions, Alisa Craig, 2/- oz., James Keeping, 1/2 oz.; Lettuce, all the best of our own Forest Peel, 2/- per oz. Grand Double St. Brigid Anemones, free. 31 X

A' Bradshaw—Seed Potatoes all certified.—Kerrs Pink, 1/4; Early Rose, 2/3; Bleiron, 2/3; British Queen, 1/8. Keer Pink, 1/6 per stone. 31 X

ASTHRINUMS, Sutton's Intermediate (10 varieties), fine autumn ever plants, 12 1/- 100 8/-; Centenary Bells (8 varieties), to come to mixed, 12 1/6, 100 10/6; Anemones, St. Brigid (mixed roots), 12 1/-, 100 7/6; Primula Malacoides, 12 1/-; Polyanthus, 12 2/-.—Canon Patten, Fethard, Co. Tipperary.

CABBAGE Specialist Leeds—Quality, count, cheapness; Sutton's magnificent plants, 6/- thousand; every variety.—Pearl, Ranscombe. 3

CABBAGE Plants, excellent, all the best varieties, 7/6 1,000, carriage forward. 1/3 post free.—Thornton, Newcastle, Co. Wicklow. 3 E

DELPHINIUM, splendid two year old seedlings (5/- dozen) Lupins, Polyphylus, 5/- dozen; Alpine Plants in great variety, 12 different, 5/-; Herbaceous Plants, from 5/- dozen.—Canon Patten, Fethard, Co. Tipperary. 21 X

GARDEN Arches—Wood Trellis and Wire Arches, Spades, Forks, Rakes, Hoes.—Staveley's. 19 20

GALVANISED Wire Netting, Interlocking Wood Trellis. Send for reduced price list.—Staveley's Stores, 137 Parnell street. 12 28

GARDEN Canes, all sizes, heavy, 6/6 hundred; 2 feet, light, 2/6 hundred.—Staveley's. 10 28

GARDEN Barrows—"The Nimble," galvanised, 21/-; Ironsides Garden Rollers, 37/-.—Staveley's, Dublin. 12 28

GARDEN Wire Bordering, 6 feet lengths, 2/11; Galvanised Watering Cans. Lists free.—Staveley's, Dublin. 31 C

LAWN Mowers, Garden Rollers, all Garden Requisites.—The Dairy Engineering Co., Ltd., Dublin. 31 C

MICHAELMAS Daisies, 50 leading varieties, liberal clumps, 9d. each, 7/6 dozen.—Canon Patten, Fethard, Tipperary.

ONION Plants, strong autumn-sown, per 100 2/-, per 1,000 15/-; carriage paid.—Wm. Power and Co., Waterford.

QUALCAST Lawn Mowers, guaranteed, from 25/-.—Lists free.—Staveley's, 137 Parnell street. 12 28

SEED Potatoes—Arran Banner, Arran Chief, Kerr's Pink, 3/- cwt., Lor.—Steward, Moortown, Long-ford.

SWEET Peas—Thousands of Plants, in 40 varieties, grown in sterilized soil; orders booked for delivery after June; 100 mixed 1/6, 12 varieties, 7/6; 100 mixed 6/-, 12 mixed 1/3, 25 2/-; free.—Canon Patten, Fethard, Co. Tipperary. 21 X

TOBACCO—Grow your own; undertake to buy all crops of average quality if grown from our seed and cured according to our instructions; 1 acre, 17/6; ½ acre, 10/-; ¼ acre, 6/-; ¼ acre, 3/6. Buy now to March.—from Sweetman, Gorey. 11 28

TOMATOES—Sturdy Plants, ex Sis. pots, 5/- dozen; Sweet Peas, named varieties, 100 plants, 1/3 dozen.—The Gardens, Knockatrine, Darrow. 31 C

TOMATO Plants from pots, 5/6 dozen, carriage extra.—Under Secretary's Gardens, Phœnix Park. 3 E

TOMATOES—strong, well grown Plants, 1/6 per dozen, 21/- per 100. Apply Gardener, Fenerally Blackrock. 7

TOMATOES, ready for planting, now given; 5/- per dozen, 30/- per 100, ex pots.—myrtle, Gilmore Gardens, Ashford, Co. Wexford. 23 X


BUCKLEYS MOTORS, LTD. — Riley — 34 LR. ABBEY ST. DUBLIN


# Motor Matters, Cycles, &c.

MOTOR CARS.

AUSTIN Distributors: Lincoln and Nolan, Ltd., 57-58 Lower Baggot street, Dublin. T

ANY make of Car completely overhauled, machining, painting.—Jones, Headington road, Dublin. 30 D

ALL 1932 Saloons—Ford 14.9 De Luxe Four Door, A 7.9; Morris Major 25, from £195; Morris Minor 8 (as new), £135; Chevrolet Horses 12, taxed to 31/12/33, £195; Austin 7, £150. 1931 Saloons—Austin 12/6 6/E, £175; Standard Big Nine, £160; both excellent condition.—Hunt Motors, Limited, Lr. Mount street, Dublin. 31 C

AUSTIN Twelve Saloon, £85, perfect condition.—4 Lower Pembroke street.

A TRIUMPH, De Luxe 8 H.P. 4 Door Saloon, 1933 model, sun roof, leather upholstery, taxed, etc.; £200.—L 1515, this office. 4 F

A LEA Francis 2-Seater, 1926, good condition, a Rear 65 Lower Leeson street. 4 D

A RTHUR Sidgley 16 horse Saloon, perfect condition, exceptional economy; any trial; seen by appointment.—L 1530, this office.

BARGAIN—Armstrong Siddeley, Seen at 3 Rutland place, Parnell square. 3 E

CITROEN Twelve Saloon for Sale, 1928, good order, complete with extras, box, etc.; trial, etc.; £70.—12 Rathgar avenue.

CHRYSLER Tourer, 1926, perfect order, good appearance; £17 10/-. Seen York street Garage.

FOR Sale, Swallow Austin 7 Saloon, new condition; can be seen any evening after 6 o'clock.—Delaney's, Harold's Cross Bridge; no dealers. 3 C

FIAT 10/15 Saloon, £11, ex, subject to rebate; perfect mechanical condition; examination and trial welcomed. Further particulars, P. A. Wade Waterford. 3 E

FOR Sale, 1926 3-Litre Sports Open 4-Seater Sunbeam, in excellent condition, recently reconstructed, 21 m.p.g.; cost £1,000. Sale price £320 for quick sale.—Captain Purbeck, Portgrady, Banteer, Co. Cork.

FORD Tourer, 1929, good condition; £60.—L 1531, this office. 4 F

FORD Saloon, 1929, taxed December; £70.—L 1536, this office.

HUMBER 11 h.p. (£9 tax), for Sale; most reliable and comfortable car. Price £20.—L 1251, this office.

LATEST 1933 Models in stock—Austin, Essex, ford, Hillman Minx, Morris, Singer, Standard.—Hunt Motors, Ltd., Lr. Mount street, Dublin.

LATE 1930 Morris Cowley Saloon, sunshine roof, new battery, extra new Altes horn, loose covers, mud guard proof cover, extra bulbs, tool kit, also other accessories; car as new, perfect Export condition; bargain, £135. Apply Sharkey, The Downeene, Killester. 'Phone: Clontarf, 289. 3

MOTOR Repairs to any make of Car executed by the most skilful mechanics and most up-to-date electrically worked plant, at really low charges; satisfaction guaranteed.—Hunt Motors, Ltd., Lr. Mount street, Dublin. 8 31

MORRIS Cowley Saloon, 1928, £55; Singer Saloon, 1929, £90.—Andrew J. Doyle, 51 South King street. 3 C

MORRIS Cowley Saloon, 1930; perfect condition; price £205. Seen, one to two, 124 Lower Beggot street.

MORRIS Bullnose Two Seater, 1926, new battery, perfect order. Seen rear 42 Pembroke road, between 11.30-4 p.m. 4 F

REPAIR or Repent—At 17a Wentworth place, R. W. Archer and Co. provide a Repair Service second to none. 22 5

SECONDHAND Cars and Commercial Vehicles large selection and keen prices; cash or easy terms. Interview us first.—Doyle's Motors, Ltd., 16 Bachelor's Walk.

SINGER Tourer, 10 h.p., perfect order; taxed June, 1932; £30 or nearest. Seen by appointment. 24 Bowes terrace, W., Kingstown.

USED Cars, in first class condition, including Morris, Austin, Renault, Armstrong-Siddeley Saloons, Tourers, and Two Seaters, at clearance prices. Seen any day at Gear Cutting, Cylinder Boring and Brass Moulding. 'Phone: Belfast 229. Robert Adapt and Sons, Engineers, Ltd., Great George's street, Belfast.

VAUXHALL, Lhuosine, 25 h.p., seven seater, mile. owner's wife no use for handsome car. Apply Upper George's street, Dun Laoghaire. 3

1928 MORRIS Oxford Saloon, Royal body, perfect condition, taxed, £70.—L 1293, this office. 2

£9 TAX, Riley 12 Saloon, chauffeur driven, splendid condition, £65.—L 1526, this office. 2 D

£80 Car, perfect order, only done 42,000 miles; seen by appointment. Address "Z 3603, Saloon," this office. 4 D

CHAUFFEURS, MECHANICS.

DISENGAGED.

CHAUFFEUR, Protestant, 19 years' garage and private experience, all types; do repairs, electric light, oil engines; highest references; strict T.T.—L 1273, this office. 31 C

MOTOR CARS CONTINUED.

WANTED
AUSTIN Seven Coachbuilt Saloon or Touring Car; must be good condition.—L 1495, this office. 4 F

WANTED, 1932 Austin, 16 Burnham Saloon; state mileage, when first registered and price.—L 1321, this office. D

WANTED, Austin Seven or other light Delivery Van. Address "Z 3604, Van," this office. 4 F

LORRIES, VANS, MOTOR AND STEAM HAULAGE.

BEDFORD 2 Ton Trucks, Vans and Buses; also 10 cwt. and 30 cwt. Lorries in stock.—Doyle's Motors, Vauxhall Motor Distributors, 16 Bachelor's Walk. T

FOR Sale, 1932 Chevrolet 13 cwt. Chassis Bakery Delivery Van, mileage 10,000, £125; also Raleigh Delivery Cycle, 30/-. Apply Dowling's Garage, North Great George's street, Dublin. 3 E

FOR Sale, 4 Ton Napier Lorry, in good condition, will take 4 ton anywhere; any trial; new tyres, electric lighting, cheap to immediate purchaser; also 1924 6 Cyl. Buick, complete, or in parts, tyres 32 x 4, 84, excellent condition.—Ryan, Garage, Lanesboro', Longford.

MANCHESTER Lorries, New and Secondhand—1931 Two Ton Lorry, also long wheelbase model; any trial.—Robert Cullow and Sons, Westland Row. 3 E

TRAILER for Sale, 13 cwt., good condition and tyres, complete; no extra tax, £8.—L 1432, this office. 3 C

MOTOR CYCLES.

NORTON—Call and inspect the new 350 Model with 4 speed at £63.—J. J. Kelly, 27 Bachelor's Walk, Dublin. T

THUSTY TRIUMPH, wonderful 1.47 H.P. O.H.V. Model 30 win Colmore Trial. Price, with electric lighting, £35 15/-, or £2 10/7 monthly. Carriage paid. Other Models from £26. Catalogues all models from Triumph Specialists, Erne Motor Co., Lower Erne street, Lower Pearse street. 16 T

1933 COVENTRY-EAGLES on view. The world's best value. Call and inspect or write for catalogue. Prices £26, £29 15/-, and £35 10/-.—J. J. Kelly, 27 Bachelor's Walk, Dublin. T

ACCESSORIES, TYRES, ETC.

AT Roberts', Talbot lane, Dublin—Guaranteed Second-hand Tyres, cheap; all sizes stocked.

COOK'S for Tyres, Sports Goods, Motor Accessories, Batteries, Bulbs, Oils, Vulcanising and Battery Charging. Free carriage and fitting.—Havins street and Leinster Market, opposite Theatre Royal. Trade and Commercial Orders, Fenian street (Westland Row) Dublin. 'Phone, 62815. T

BODIES.

5 SEATER Saloon Body, English model, excellent condition. Seen 117 Stephen's Green. 31 C

GARAGE ACCOMMODATION AND REPAIRS.

GARAGE to Let, rear 50 Eaton square, Terenure; hold large car.

LOCK-UP Garages, suitable small factories, storage of all kinds, from 10/- monthly; sheds, suitable fishes, lorries.—Garville Avenue Garage, Rathgar; also at Woodstock Garage, Rosslegh. 31 C

BICYCLES.

A BIKE of unusual quality—The Rudge Whitworth price is now so low that thousands who have always wished to own one of these famous cycles now realise their ambition. Prices from £5/6/0 cash. All Models only 10/- Deposit; sent carriage paid, complete with accessories. A postcard brings Catalogue.—Hanan's Cycle Depot. 126 St. Stephen's Green, Dublin. 31 C

TRUSTY TRIUMPH, Irish built super steel Bicycles, "The best in the world." Dunlop tyres. Cirencester pliable Frame. From £5 10/- each. Carriage paid. Catalogue free.—Erne Cycle Co., Lower Erne street, Lower Pearse street, Dublin. Agents everywhere. 16 X

CHAUFFEURS, MECHANICS CONTINUED.

DISENGAGED.

EXPERIENCED Chauffeur seeks situation, willing, obliging, used to city traffic. Address "Z 3581, Chauffeur," this office. 15 X

MUSIC, PIANOS, ETC.

AUCTION to-morrow, Bach Upright Piano, iron frame, 39 Morehampton road.—Arthur Jones and Son, Auctioneers. 4 D

MAN'S smart Spring Coats, Costumes, also Lady's Clothes; cheap.—L 1504, this office. 4 D

PIANO for Sale, perfect condition, good tone.—50 Eaton square, Terenure.

PIANO, Cottage Player, Upright Grand, perfect condition. Seen 15 Wellington road. 4 F

TALE Gramophone Stores, Johnston's Court, off Grafton street. Open till 9. Loan for electric gramophone. Records in stock. T

WANTED, Organ and Harmonium, cheap, for school; makers, prices.—L 1215, this office. 31 C

DRESS, FURS AND COSTUME.

ABOUT Clothes—Mrs Cusack, 65 Aungier street, gives highest prices for Left Off Clothing, Furniture, etc.; distance no object.

A BOON to Ladies—Highest prices for Ladies', Gent.'s, Children's Left Off Clothing, Furniture; distance no objection.—Mrs. White, 15 Aungier street.

EVENING Shoes and Muff Selling at Garland's, 8 Merchant's quay, Wednesday. X C

CONTINUED ON PAGE 12.

DUBLIN DISTRICT COURT.

## FALSE PRETENCE CHARGE.

## ACCUSED MAN'S PLEA.

(BEFORE MR. HANNAN.)

When arrested outside Mountjoy Prison and charged with obtaining £2 by false pretence from Mr. J. T. Brennan, assistant manager of the Shelbourne Hotel, Bernard McElhinney, no fixed address and no business, said, according to police evidence: "I have no recollection of it. I may plead guilty. My mind is not right for some time. If I go to jail I do not care, either. I will find an easy way out afterwards."

When asked by Mr. Hannan if he could identify McElhinney, Mr. Brennan said: "I could not swear to that. If he is, he has changed and aged."

McElhinney was remanded until Friday on bail.

## 20/- A DAY FROM BEGGING.

### MAN WHO HAD NO PEACE FROM BELFAST POLICE.

William McFarland, a native of Belfast, who admitted that he received 20s. a day by begging with his four children in Dublin, was charged with causing unnecessary suffering to the four children, whose ages range from four to nine years, by making them collect in the streets.

It was stated that McFarland's wife died eighteen months ago, and that he and the children lived in lodging houses. While the children collected from passers-by the man wore a placard in the streets, with the inscription: "I am a widower with four child. ren to support. Will take any kind of work."

Inspector Johns, N.S.P.C.C., prosecuting, said that the children had not been neglected, being well nourished and clothed. McFarland had been sentenced at Belfast recently, in his absence, to one month's hard labour.

Asked by Mr. Hannan if he had come to Dublin to avoid serving the sentence, McFarland replied that the reason was that he "could get no peace from the police" in Belfast. He asked the Justice to send him and the children back to Belfast.

He was remanded in custody, to enable Inspector Johns to communicate with the N.S.P.C.C. in Belfast.

## CORK MAN REMANDED.

Said to have recently returned from the United States, Peter Donnelly, alias McGrath, a native of Cork, was remanded for a week in custody, charged with stealing goods to a total value of over £27 from hotels in Lower Gardiner street and Marlborough street.

## A TAXI-DRIVER'S FARE.

Matthew McClancy (23), for whose arrest a warrant was issued on Monday, appeared voluntarily to answer a charge of failing to pay a taxi fare of 2s., incurred on April 1st. He was ordered to pay the taxi driver's fare and 5s. expenses, and a fine of 10s.

On a charge of abandoning a child fourteen days old, Emily Maguire, said to have resided in Harmon street, Donore avenue, was sentenced to six months' hard labour.

## A DISMISSED APPEAL.

(BEFORE MR. JUSTICE SULLIVAN AND MR. JUSTICE O'BYRNE.)

John Scott, grocer and egg merchant, Taitencake, Co. Monaghan, appealed from the dismiss, by the Circuit Judge of Monaghan, of his action for alleged slander against Andrew Crozier, farmer, and his wife, Elizabeth Crozier, also of Tattencake.

Mr. Micks (instructed by Mr. John G. McGrath), who appeared for the appellant, said that the alleged slander, uttered in May, 1931, was a statement made by Andrew Crozier that the plaintiff was a bankrupt and a statement reflecting on his moral character.

The appeal was dismissed with costs.

Mr. Fitzsimons (instructed by Mr. W. Martin) appeared for the respondent (defendant).

# EX-SERVICE MEN'S HOMES.

## CONDITIONS OF OCCUPANCY.

## POSITION OF THE LAND TRUST.

(BEFORE THE CHIEF JUSTICE, MR. JUSTICE FITZGIBBON AND MR. JUSTICE O'CONNAGHAN.)

ARGUMENTS were continued in the appeal in the case of Robert Leggett and other British ex-servicemen residing at Killester, against the Irish Sailors' and Soldiers' Land Trust and the Attorney-General of the Irish Free State. The plaintiffs claimed several declarations respecting title in the cottages occupied by them, and on points of law raised by the Land Trust the High Court dismissed the plaintiffs' action, declaring that there was no statutory obligation on the Land Trust enforceable by the Courts in Saorstat Eireann, and that the Land Trust was subject only to the control of the British Treasury or the Secretary of State. From this judgment the plaintiffs appealed.

Mr. Gavan Duffy, K.C.; Mr. E. J. Kelly, K.C., and Mr. Art O'Connor (instructed by Messrs. Reddin and Reddin) appeared for the appellants; Mr. Overend, K.C.; Mr. J. M. FitzGerald, K.C., and Mr. I. J. Kelly (instructed by Mr. P. Coll, Treasury Solicitor in Ireland) for the Land Trust; and Mr. Lynch, K.C., and Mr. McGuckin (instructed by Mr. John S. O'Connor) for the Attorney-General.

### THE MEN'S CLAIM.

Resuming his argument on behalf of the appellants, Mr. Gavan Duffy submitted that the trust under which the cottages were held was a public trust, or, alternatively, a charitable trust, and—unless their lordships held that there was no obligation on the Land Trust towards the plaintiffs—charity or no charity, the question arose whether the duty of the Trust towards the plaintiffs was fiduciary or merely statutory, and the further question of the duty of the Trust to specific allottees.

Was a man to whom a house was allotted entitled to all that the Trust could give him, or at least to a life interest in the cottage, or could his wife and children be thrown out on his death? The learned judge in the High Court, recognising this as a legal submission, and not one that sprang from the men themselves, suggested that the men's legal advisers had put their claim too high; but counsel submitted that the men's claim to the whole interest in the cottages had legal foundation, and cited authority in support of it.

The Chief Justice asked was not the effect of that argument that the men would be entitled to a piece of the trust money.

Mr. Gavan Duffy replied that he did not propose to contend that the beneficiaries were entitled to ask for money instead of cottages, because there was an express provision in the Act for accommodation for the men; but the question was, what interest were the men entitled to in the cottages, and he submitted that they were not to be treated as cottier tenants, but should get all that the Trust could give them.

The Trust, after all, was to provide the men with homes, and a home, if it meant anything, must be a home for a man and his family, out of which he could not be thrown. It would be an outrage on the British Parliament to suggest that it could have intended that a man's home should be destroyed by his premature death, or, if a man were disabled, or unable to earn or unable to get work, that the should be flung out on the road because he could not pay the rent, because it must be recollected that in this case there were clauses of re-entry and forfeiture if the men did not pay their rent.

### THE BRITISH TREASURY.

The Chief Justice—You are not, I take it, seeking a decision on this appeal, as to how these individual cottages are held?

Mr. Gavan Duffy—It does not strictly arise on this appeal, but I think your lordships would need evidence of that. This only arises incidentally.

The Chief Justice—If they are entitled to the whole of the money out of this fund there is no reason why they should not cash it tomorrow.

Mr. Gavan Duffy—If I am absolute owner I could do that, but I suggest it is probably much better to give me bricks and mortar to provide a home. The object was to provide a home, and it would be very extraordinary that a disabled man should be thrown out because he could not pay a high rent. That is what it comes to.

Replying to Mr. Justice Murnaghan, Mr. Gavan Duffy said that all the British Treasury could do was to regulate the method of administration.

Mr. Justice Murnaghan said that he understood Mr. Gavan Duffy's argument was that the Irish Free State (Consequential Provisions) Act, 1922, gave the men the cottages in fee simple, and if they did not get the cottages out and out what did they get under Section 3 of that Act?

Mr. Gavan Duffy said that he did not think that was precisely the point before the Court, because the point made by the Trust was that they were subject solely to the British Treasury, and that the Court here could not interfere at all. The question was, was it a complete answer to his complaint for the Trust to say, "Oh, we had an order from the Treasury to do so and so!" If it was a complete answer—and he said it was not—then the Trust must prove as a fact, with respect to each of his grievances, that they had an order or authority from the Treasury to do what they had done.

### ALLEGED ABUSES.

"In this case," said Mr. Gavan Duffy, "we charge gross extravagance and gross maladministration. What I want to get is as much as the Trust can give me in my short life—it may not be more than 50 years. They have recognised an equity in favour of widows, but they did not go far enough.

"With regard to the rents charged, we say that they are exorbitant and arbitrary. It is no answer for the Trust to say that they exercised their discretion if it can be shown that that discretion was exercised arbitrarily and unreasonably. This bounty, which was given by the British Government, is used as

## GOVERNMENT GOLD MINING AREAS (MODDERFONTEIN) CONSOLIDATED, LTD.

(Incorporated in the Union of South Africa.)

**Issued Capital: £1,400,000 in 5,600,000 Shares of 5s. each.**

DIRECTORATE:
J. B. JOEL, J.P. (Chairman).
J. H. CROSBY (Deputy-Chairman). SIR REGINALD A. BLANKENBERG, K.B.E.
J. G. LAWN, C.B.E. G. IMROTH. D. CHRISTOPHERSON, C.B.E. and G. J. JOEL, M.C.

**Extracted from the Annual Report to 31st December, 1932.**

Tons crushed, 2,491,000, yielding 1,146,140 fine ounces of gold.

| | | Per ton, based on tonnage crushed. |
|---|---|---|
| Total Working Revenue | £4,946,436 11 8 | £1 19 9 |
| Total Working Costs | 2,176,324 9 1 | 0 17 8 |
| **Working Profit** | 2,770,112 2 7 | £1 2 0 |
| Rents, Interest and Sundry Revenue | 75,015 14 1 | |
| Balance at 31st December, 1931, brought forward | 116,201 2 0 | |
| | £2,961,328 19 4 | |
| This amount has been dealt with as follows:— | | |
| Government's Share of Profits | 1,473,778 17 8 | |
| Taxation—Union and Provincial | 12,920 17 11 | |
| Miners' Phthisis Sanatoria Donations and Depreciation | 3,279 5 7 | |
| Contribution in respect of Outstanding Liabilities, Miners' Phthisis Compensation Fund | 21,736 12 4 | |
| Capital Expenditure | 3,022 1 7 | |
| Dividends Nos. 30 and 31 of 4S per cent. each | 1,260,000 0 0 | |
| | 2,770,744 14 8 | |
| Leaving a Balance carried forward of | £181,584 4 8 | |

The **Ore Reserves** at the end of the year were estimated to contain **9,890,000** tons at a value of **5.5** dwts. over **60** inches. These figures are based on the standard price of gold and present working costs; ore of a value less than 4 dwts. over the stoping width has been excluded. Owing to the higher selling price of gold at present being obtained, a considerable tonnage of ore below the value of 4 dwts. has automatically become payable, but unless the selling price of gold and working costs remain steady within narrow limits, the tonnage will be a variable quantity.

The full Reports and Accounts may be obtained from the London Agents, The Johannesburg Consolidated Investment Co., Ltd., 30/31 Austin Friars, London, E.C.2.

## THE RANDFONTEIN ESTATES GOLD MINING COMPANY, WITWATERSRAND, LIMITED,

(Incorporated in the Union of South Africa.)

**Issued Capital: £4,063,553 in Shares of £1 each.**
**Six per cent. Debentures £46,760**

DIRECTORATE:
J. B. JOEL, J.P. (Chairman). J. H. CROSBY (Vice-Chairman).
Sir REGINALD A. BLANKENBERG, K.B.E. J. G. LAWN, C.B.E.
G. J. JOEL, M.C., Sir WILLEM VAN HULSTEYN and A. J. ANDERSON.

**Extracted from the Annual Report to 31st December, 1932.**

Tons crushed 2,925,000, yielding 321,334 fine ounces of gold.

| | | Per ton, based on tonnage crushed. |
|---|---|---|
| Total Working Revenue | £3,604,432 9 1 | £1 4 7 |
| Total Working Costs | 2,785,894 7 0 | 0 19 0 |
| **Working Profit** | 818,533 2 1 | £0 5 7 |
| Rents, Interest and Sundry Revenue | 38,557 8 11 | |
| Balance at 31st December, 1931, brought forward | 165,804 1 8 | |
| | £1,022,899 12 8 | |
| This amount has been dealt with as follows:— | | |
| Taxation—Union and Provincial | 144,148 18 3 | |
| Debenture Interest and Expenses | 4,457 12 0 | |
| Miners' Phthisis Sanatoria, Donations and Depreciation | 5,893 13 7 | |
| Coal Rights, Syferfontein, etc. | 1,849 14 0 | |
| Contribution in respect of Outstanding Liabilities of Miners' Phthisis Compensation Fund | 11,296 2 5 | |
| Capital Expenditure, less sales of land, etc. | 191,736 10 4 | |
| Debenture Redemption | 155,200 0 0 | |
| **Dividends No. 9** of 3¾ per cent. and **No. 10** of 5 per cent. | 365,560 17 9 | |
| | £70,147 8 4 | |
| Leaving a balance carried forward of | £152,752 4 4 | |

The **Ore Reserves** at the end of the year were estimated to amount to **7,094,000** tons at a value of **6.3** dwts. over a stoping width of **42** inches. These figures are based upon the standard price of gold and present working costs. There is, in addition, a large tonnage available which has become payable through the higher selling price of gold. The actual tonnage will vary unless the selling price of gold and working costs vary only within narrow limits.

The full Reports and Accounts may be obtained from the London Agents, The Johannesburg Consolidated Investment Co., Ltd., 10/11 Austin Friars, London, E.C.2.

## LONDON MINING MARKET HARDER.

### FURTHER RISE IN GOLD ISSUES.

The Kaffir section again held a virtual monopoly yesterday of the business in progress in the Mining Market, although trading was not quite as active on the previous day. Johannesburg cabled firm prices at the opening, but, although a certain amount of support was again received from that centre, the demand was definitely smaller than on Monday.

Local support continued unabated during the morning, but buyers paid less attention to the recent favourites, the demand being concentrated largely on issues which have not risen very much during the past week.

The Paris Bourse, which had not previously participated in the support, bought on a larger scale, its favourites being Brakpan, Geduld and East Geduld.

As on Monday, there followed a quieter period in the afternoon, when the early demand had been satisfied, and prices for a time were hesitant.

Renewed support was forthcoming later for a number of specialities, but it was apparent that the market had become rather tired by 4 o'clock. The "street" market was noticeably more subdued than on the previous day. Nevertheless the bulk of the movements favoured holders.

The only item of interest in the Rhodesian section was a persistent inquiry for Gold Fields Rhodesian.

Movements in Tins were again few, despite a further rise in the price of the metal to £152 15s. per ton. Closing prices:—

### SOUTH AFRICAN.

M.U. April 3.

| | |
|---|---|
| 14/3 | Afric & Eur 13/9-14/0 +0/6 |
| 17/9 | Anglo-A. Corp 18/3-20/3 -0/6 |
| 5¹⁵/₁₆ | Brakpan 6-6⅛ +⅛ |
| 15½ | Cent. Mining 16½-16⅝ +⅛ |
| 1¹⁵/₁₆ | Cons. Main 1⅝-1¹¹/₁₆ +⅛ |
| 2⅜ | Con. Gold'fds 2⅜-2⅝ -1/3 |
| 2⅝ | Cons. M. Reef 2⅝-2¾ |
| 9/6 | Con. M. Sel. 10/6-11/0 +0/6 |
| 3¼ | Daggafon Mines 3⅝-3¾ |
| 3¼ | Daggafont'n 3⅛-3⅜ +⅛ |
| 1⅝ | Durban Deep 1⅝-2 +⅛ |
| 2¾ | East Geduld 2⅝-2¾ +⅛ |
| 24/6 | E.RandProp 25/6-25/9 +1/0 |
| 6⅝ | Geduld 6⅛-6⅜ +⅛ |
| 7⅛ | Golden Deep 7⅛-7⅜ +⅛ |
| 1⅝ | Gen. Mining 1⅝-1⅞ |
| 2⅛ | Govt M. &/- 2⅛-2⅜ +⅛ |
| 2⅜ | Grootvlei 2⅜-2⅝ +⅛ |
| 40/0 | Kleinfontein 42/6-43/0 +1/0 |
| 1⅝ | Kleinfontein 1⅝-1¾ +⅛ |
| 1⅝ | Knight's 1⅝-1¾ +⅛ |
| 3⅛ | Lace Prop 3⅛-3⅜ +⅛ |
| 1⅞ | Langlaagte E 1⅞-1⅞ |
| 3/6 | Luipards Vlei 8/7½-9/0 +0/1½ |
| 2⅛ | Modderfontn 2⅛-2⅜ +⅛ |
| 1⅝ | Modder D. 1⅝-1⅞ |
| 2⅜ | Modder Deep 17/0-18/9 |
| 2⅛ | Modder East 2⅛-3⅛ +⅛ |
| 27/- | New S. Areas 27/0-28/0 |
| 1⅛ | Nigel 1⅛-1⅜ +⅛ |
| 2 | Nourse 1⅝-1¾ +⅛ |
| 0/3 | Oceana Con. 0/4½-0/7½ |
| 1⅜ | Rand Mines 1⅝-1¾ +⅛ |
| 31/3 | Randfontein 32/3-32/9 +1/0 |
| 29/6 | Robin Deep B 30/3-30/9 +0/6 |
| 3/- | Rose Deep 2/7½-3/0 |
| 6/10½ | Simmer & J. 7/3-7/9 |
| 9/6 | S.A. Towns. 9/5-10/6 |
| 3⅛ | Springs 3⅝-3¾ +⅛ |
| 1⅝ | Sub.-W. Areas 1⅝-1¾ |
| 3⅛ | Sub Nigel 3⅛-3⅜ +⅛ |
| 4 | Trans. Del.B 3⅞-4¼ |
| 1⅞ | Trans. Con. 1⅞-2 |
| 3⅜ | Union Corp 3⅝-3⅞ +⅛ |
| 1¼ | Van Ryn 1⅜-1⅝ |
| 1⅜ | Do. Deep 1⅜-1½ |
| 2⅜ | Venterspost 2⅜-2⅝ +⅛ |
| 20/9 | West R. Con 20/7½-21/1½ +0/1½ |
| 1⅝ | West Springs 1⅝-1⅞ +⅛ |
| 2⅛ | West Wits Ar 2⅛-2⅜ +⅛ |
| 1⅜ | Wit. Deep 1⅜-1½ +⅛ |

### RHODESIAN.

M.U. April 3.

| | |
|---|---|
| 8/0 | Beckmans Ex 7/0-8/3 |
| 3/6 | Bt M'Kubwa 3/4½-3/7½ |
| 2¼ | Cam & Motor 2¼-2⅜ +⅛ |
| 15/3 | Char. B.S.A. 13/6-15/6 |
| 18/3 | Globe & Phœ 18/6-19/0 +0/6 |
| 4/0 | Gold'f.Rhod 4/6-4/9 +0/7½ |
| 1/6 | Loangwa 1/4½-1/7½ |
| ⅛ | Lonely Reef. ⅛-¼ |
| 1¼ | Rezende 1¼-1⅜ |
| ⅛ | Rhod Katanga ⅛-¼ |
| 4⅛ | Rhokana Corp. 4-4¼ |
| 12/3 | Roan Antel 12/0-12/6 |
| 3/0 | Selukwe (2/6) 2/9-3/3 |
| 12/6 | Shaw'd Star 12/3 13/0 |
| ⅜ | Tangan. Con ⅜-½ |
| 1⅛ | Vic.FallsDef ⅞-1⅛ |
| 20/3 | Do. Pref. 17/9-22/6 |
| 10/3 | Wankie Col. 9/12½-10/3 |
| 17/3 | Zamb Exp. 17/3-17/6 |

### DIAMOND.

| | |
|---|---|
| 16/9 | Angola Dia 15/9-17/9 |
| 4/0 | Dn.D.S.W.A. 3/9-4/0 |
| 4⅞ | DeBeersDef 4½-4⅝ +⅛ |
| 6⅝ | Do. Pref. 6⅜-6⅝ +⅛ |
| 1⅛ | Jagersf'tein 1-1⅛ |
| 1⅛ | Premier Pref 11⅛-11⅜ |
| 3/9 | West.African 3/6-4/0 |

### AUSTRALIAN.

| | |
|---|---|
| 7/0 | Amal. Zinc 7⅛-7⅜ |
| 22/6 | B. Hill Prop 22/9-23/0 +0/3 |
| 1¹¹/₁₆ | Do. South. 1¹¹/₁₆-1¹⁵/₁₆ |
| 1⅝ | Sleo.Zinc Pf. 21/9 22/0 |
| 6/3 | Ut.Boulder(2) 6/6½-6/10½ |
| 19/0 | Lake V. Star 18/9-19/3 |
| 7/0 | Lake V. Dev. 11/3-12/3 |
| 2/0 | Mt.Lyell(Ms) 2/0-2/3 |
| 7/6 | Mount Isa ⅞-7/6 |
| 2¼ | Nth.Bn.Hill 2⅜-2⅝ |
| 23/6 | Sth. Kalgurli 24/0-25/0 -0/3 |
| 12/6 | Sulphide Cpr 5/6-6/6 |
| 6/0 | Do. Pref. 7/6-8/0 |
| 20/6 | Wiluna Gold 19/6-20/7 |
| 20/0 | Zinc Ord.(10/) 9-1-1⅛ |
| 3⅜ | Do. Pref. 3¼-3⅝ |

### WEST AFRICAN.

| | |
|---|---|
| 33/9 | Ashanti (4/-) 33/3-33/9 -0/3 |
| 9/10½ | Bibiani 8/6-10/0 |
| 6/3 | Fanti Cons... 8/0-8/6 |

### TIN.

M.U. April 3

| | |
|---|---|
| 3/3 | Anglo-C. (10/-) 3/0-4/0 |
| 4/0 | Anglo-Orient 3/6-4/6 |
| 8/0 | Do Pref. 7/6-8/6 |
| 11/0 | Aramayo 10/7½-11/3 |
| 3/10½ | Associa'd Tin 3/7½-4/1½ |
| 4/9 | Bisichi 4/6-5/0 |
| 1¾ | Gopeng 1¾-1⅞ * |
| 14/0 | Ipoh 13/6-14/0 |
| ⅛ | Kadusa Synd ⅛-¼ |
| 6/3 | Kamunting 6/0-6/6 |
| 10/1 | Kepong 10/0-10/6 +0/3 |
| 8/11½ | London Tin 7/9-8/3 |
| 12/6 | Malayan T.D 12/4½-12/9 -0/1½ |
| ⅛ | Naraxatta ⅛-¼ |
| 4⅛ | Pahang Con 3½-4⅛ |
| 1/0 | Rambutan ⅞-1 |
| 2/3 | Renong 2/3-2/6 |
| 7/6 | Rompin 7/6-8/0 |
| 4/9 | Tavoy (4/-) 3/9-4/3 |
| 13/3 | Tronoh 12/3-14/3 |

### COPPER.

| | |
|---|---|
| 6/0 | Messina 5/9-6/0 |
| 15/0 | Mount Lyell 14/3-15/0 |
| 3/3 | Namaqua 3-3⅛ |
| 13½ | RioTinto(£5) 13¼-13⅝ |
| 2¾ | Tharsis 2¾-2¹³/₁₆-1/6 |

### MISCELLANEOUS.

| | |
|---|---|
| 10/7½ | Burma Corp 10/6 10/9* |
| 21/0 | Champ. Reef 21/6-22/6 +0/9 |
| 8/0 | Phos. Corp. 8/3-8/6* +1/0 |
| 2/0 | Rhokana(10/-) 2/0-2/3 |
| 3 | sum.Sepa'n 2¾-3 |
| 6/4 | Sum.Cop.Can 6/0-6/7 |
| 4/3 | Tanjong Kall 4/3-4/6 |
| 12/6 | Tyssor (10/-) 12/6 13/0 +0/6 |
| 42/0 | Numurdirengo 41/6-42/6 +1/0 |
| 4/0 | Oonogum 4/0-7/0 +0/3 |
| 22/9 | S.J.Del Rey 22/6-23/6 |
| 2/0 | Sandfire 2/0-2/3 |
| 3/9 | Santa Cruz 3/6-4/0 |
| 3/9 | Tiron Ming. 2/6-3/0 |
| 3/0 | Yampa (10/-) 2/9 3/3 |
| 17/6 | Waihi Gold 17/3-17/9 |

* Rate quoted in London.

### IRISH RAILWAY TRAFFICS.

| | Last Week. Decrease. | Total 13 Weeks. Decrease. |
|---|---|---|
| *Gt. Southern | £4,776-7,017 | £53,658-99,864 |
| G.N. Northern | No return—strike. | |
| Co. Down | 3,558-1,266 | 39,276-5,807 |

* Easter Week in 1932.

## DEALINGS IN LONDON MARKET.

The following dealings among active Stocks and Shares were recorded in London yesterday:—

**Consols** 76, ⅛, ⅝, ½, ⅝, ½, ⅝, ½

# IRISHMAN'S DIARY.

*Mushroom Culture : A Revenue Rush : Tenement Flats. Sheep and Lambs : Trees in Bud.*

### *Sheep and Lambs.*

One of the most common sights of country roads at the present time is that of sheep and lambs being driven to some new pasturage. Sometimes the lambs are pathetically young, and the onlooker must wonder if they are really fit to stagger along beside their mothers, who look so worried and uneasy. Yesterday, just before turning a corner of a certain side road not very far from the city, I heard the familiar sound of the plaintive voices of young lambs, and the answering, throaty call of sheep. At that moment the sheep came into view, but to my surprise there were no lambs that I could see, though their cries grew louder. Behind the sheep two collies paced backwards and forwards, and seemed to have great difficulty in persuading their charges not to turn and go the other way. Then I saw that all the lambs were travelling in a cart through whose high, lattice-like sides I could see dozens of troubled little lambs, whose calls must have been hard for the sheep to bear without turning to investigate. It was a splendid idea; the sheep could go briskly along the hard road while the lambs rode in comparative comfort, though in some anxiety, instead of staggering forward on uncertain legs.

### *Mushroom Culture.*

I have noticed several advertisements recently which profess to instruct amateurs in the art of growing mushrooms. According to these, all that is required is a cellar, some clay and manure, and a supply of the particular kind of spawn which is advertised. From what some friends of mine have told me of their experiences, I am afraid all this is not so easy as it seems. A great deal of skill and attention is required in working out the practical details of mushroom-growing. It is difficult to find a cellar with the necessary quality of dampness, and specially fine clay and horse manure, well mixed with straw, are required. Caves or underground tunnels are ideal places for growing mushrooms; in Paris the catacombs are utilised for this purpose, and a company has recently been formed in England to grow mushrooms in natural caverns throughout the country in order to meet the London demand. Most of the mushrooms sold in the open market are grown under these conditions, and their quality and flavour are rarely at fault. Nevertheless, I confess to a preference for the "wild" variety, picked in a sheep-field just before dawn on a September morning.

### *Rainbows.*

April is the month of showers and rainbows, and few sights stir the imagination more than that of the great luminous arch spanning the sky between the showers. Some of the finest rainbows are seen in the Mourne district, where they appear suddenly against the white mist that haloes the peaks, as though projected from the lens of a cinema lantern. A friend of mine describes an experience he had there during a walking tour last spring. Rain had been threatening all day, and as he left the mountains a furious shower galloped suddenly out of the mist and lashed horizontally across the landscape. The wind sounded a deep hunting-note in the forest and whirled the dismembered branches of trees along the streaming road. As my friend sheltered behind a stone wall, the sun peeped out capriciously and wove a vivid rainbow that spanned the sky and caused the countryside to glow luridly as though cast in a witch's spell. Through this great triumphal arch the wind drove the lower clouds like sheep to pasture. In a few minutes the shower passed whistling into the violet distance, and the rainbow faded as the sun dropped behind the assembling mists.

### *Tenement Flats.*

For some time past I have been watching with interest the progress of the new corporation flats in Greek street. This product of modern architecture arises bravely to challenge the grime and gloom of the decaying slum districts surrounding it, and reminds me of the magnificent Corporation flats in Vienna. The Vienna flats are built in oblong concrete blocks, some as long, though not as wide, as Merrion square. The flats themselves vary in size; but the smallest contains a hall, a living room, bedroom, kitchenette with gas stove and sink, and a lavatory. Every flat has also a little balcony, large enough to seat two people comfortably, but most of them have been converted into neat little gardens, while in summer brightly-coloured sun blinds add a note of gaiety to the long concrete blocks.

### *Playgrounds.*

The blocks enclose a spacious court, with well-kept lawns. At one end of the court is a communal bath-house, also a kindergarten; at the other a sand pit and playground for the children. No traffic is allowed to enter this court, thus ensuring a safe place for children to play, and further peace of mind is ensured for the hard-working mothers who can safely send their youngest offspring to the kindergarten without facing the terrors of traffic in a busy city. It would be interesting to know if the Dublin flats also provide a playground for children, the lack of which in Dublin has long been a source of indignation to right-minded citizens. In most continental cities a playground is provided in thickly-populated districts—not a well laid out park, but an open space, with swings, see-saws, and a sand pit for the smaller children, and the rest a place where games of all sorts can be played.

### *Trees in Bud.*

When I took a walk the other day in the neighbourhood of Stillorgan the most interesting evidence of spring was the opening buds on the trees; some, like those of the horse-chestnut, already prominent, while others merely formed a delicate green haze against the blue of the sky. Birches, poplars and other early-flowering trees were hanging out their catkins, and I was fortunate enough to find a willow in flower beside a stream. The sun had brought out the pollen, and from a distance the whole tree looked as if it had been bathed in a cloud of yellow. All the willows are worth watching just now, but the sallow, or sally, which used to vie with the birch in supplying rods of correction for youthful offenders when there was no sparing of those instruments, is the prettiest sight of all. Hardly less pleasant to the eye are the buds on the trees in the city gardens, when they stand out in vivid array against the soot-encrusted bark.

### *A Revenue Rush.*

I am told that, although the financial year ends on the 31st March, one of the busiest periods in the Revenue Department is between that date and the 5th April following. The explanation for this is that the 5th April is the last day of the income tax year and is consequently the last day on which the revenue authorities have power to make income tax assessments for the first of the six years immediately preceding the income tax year that is just concluding. For the past few days, therefore, Inspectors of Taxes all over Ireland and in Great Britain have been busy perusing old files and correspondence with a view to discovering cases in which there should have been assessments to income tax for the year 1926-27, or cases in which the assessments previously made were insufficient. All such cases have been rapidly reviewed, and the result is likely to be a shower of assessment notices during the coming week for a year which the taxpayer has long since forgotten, but which is brought back to his memory in a rather rude and startling fashion. These assessment notices have, of course, nothing to do with the demands for payment of income tax and excess profits duty of which we have heard so much lately. These demands go back to the War period and are intended to represent the share of the War profits of businesses which were legally due to the Exchequer, but were not disclosed through fraud or other illegal evasion. Special powers are vested in the revenue authorities by the Finance Acts in regard to the making of these demands.

### *Income Tax Refund.*

To-day is also the last day on which taxpayers both in Great Britain and Ireland can claim a refund of tax overpaid for the year 1926-27. Free State residents who have not claimed a refund of British income tax suffered for 1926-27 will be too late to do so to-morrow.

QUIDNUNC.

# LORD OXFORD AND ASQUITH.

## A MEMORIAL IN THE ABBEY.

## PROPOSAL APPROVED BY PARLIAMENT.

THE Prime Minister (Mr. Ramsay Macdonald), in the House of Commons yesterday moved that an address be presented to His Majesty, praying him to give directions that a memorial tablet be erected in Westminster Abbey to the memory of the late Earl of Oxford and Asquith.

It was well, he said, to reflect that the more sure the dead was of a resurrection in the history of his country, the simpler, the more reserved and the quieter should be the expression of our gratitude and the form in which we did him honour. A simple name was the greatest memorial that could be carved over the great. Lord Oxford and Asquith had surely won a place in the nation's regard which demanded this tribute from Parliament. (Hear, hear.) The story of the most momentous events in the domestic and international annals of his generation could not be told except in relation to his life. He entered Parliament in 1887, received his first office—that of Home Secretary—in 1892, became Prime Minister in 1908, and died in 1928. In the following year the Government of the day asked Lord Oxford's family to allow a memorial tablet to be placed in Westminster, and he now formally moved the necessary resolution. They desired to erect a tablet bearing Lord Oxford and Asquith's name, so that it might have an assigned dwelling-place among the illustrious ones whose shades moved hither and thither within those sacred walls, chosen by the whole of our race to hold living and inspiring memories in reverent keeping. (Hear, hear.)

Mr. Lansbury (Leader of the Opposition), supporting the proposal, recalled a public meeting over which he presided in 1887 when Lord Oxford (then Mr. Asquith) explained the intricacies of the Irish Land Bill, and showed his capacity for clear exposition of the most abstruse proposition. It was then recognised that a new force had entered politics, and one who would play a great part in the Liberal Party. When the story of the last fifty years came to be told, it would be recorded that it was Lord Oxford's Budget that made the first provision for old-age pensions. (Hear, hear.) Lord Oxford was a man who, however much they disagreed with him and fought him, never entertained any personal rancour against anybody.

### A LIBERAL TRIBUTE.

Sir Herbert Samuel (Liberal, Darwen) said that he might be permitted to say a few words on behalf of those who during his public career were the closest associates of Lord Oxford and Asquith. He had been asked by Mr Lloyd George to express his great regret that a previous commitment had made it impossible for him to attend the House to support the motion. Mr. Asquith, as we loved to call him, was, above all, a Parliamentarian, said Sir Herbert. He was a scholar, an eminent advocate, an orator and a statesman. He was at home in the Universities, in the Courts, on the platform and in the Cabinet. But I think it is true to say that he was most at home here, and the appreciation of this House is what he would have valued most.

The time has not yet come when a worthy memorial can be erected to him in these precincts, but the time has arrived now when Parliament can order that his name should be inscribed on the nation's shrine of fame. The course of events made his Premiership a time of violent political controversies, and, like all men engaged in public life, he had much to endure. But to the dead, the roses; to the living, the thorns. It was a most arduous time; but while he retained the full confidence and affection of his supporters, he never lost the personal respect and good-will of his opponents. Then in 1914 the great ordeal came. The nation was glad to gather round his strong and trusted personality.

He was a man, serious, religious and philosophical, full of the *pietas* of the Romans, of equanimity and magnanimity as well. He was also very human, and had geniality, humour and kindly tolerance. All those qualities endeared him to the House, just as the House was impressed and influenced by his cogent thought and by the excellence of his clear and vigorous expression. Let us show our gratitude to a statesman who was devoted to the service of Parliament and who never failed to uphold the reputation of this House and the dignity of the State.

The resolution was agreed to, and, on the motion of the Prime Minister, it was ordered to be inserted in the journals of the House as having been passed *nemine contradicente*.

# SIR PATRICK DUN'S HOSPITAL.

## THE NEED FOR EXTENSIONS.

The annual general meeting of Sir Patrick Dun's Hospital and the annual meeting of the Linen Guild were held at the hospital yesterday. Mr. Justice Meredith presided.

### THE REPORT.

Reference was made in the annual report, which was presented by Dr. T. G. Moorhead, Chairman of the Board of Governors, to the need for extensions and reconstruction, and this, it was stated, was borne out by the Committee of Reference of the Public Charitable Hospitals (Amendment) Act, 1931.

The sum asked for the hospital in the claim sent to the Committee of Reference was £527,033, and the total award was £346,331, of which £145,625 was allotted for endowment. The Governors, however, felt that £274,216 will be required for endowment. Up to the end of 1932 the amount received was £134,191, and the Governors felt that they should advance with caution, and did not, therefore, intend to proceed with further building until a sufficient sum had been obtained.

The report mentioned that references had been frequently made to the fact that poor patients found difficulty in gaining admittance to Dublin hospitals. No conclusive evidence in support of this assertion appeared to have been produced, but, undoubtedly, the matter was one that merited careful investigation. So far as that hospital was concerned, the Governors wished to state most emphatically that sickness and suitability for hospital treatment had first claims. Intern patients treated absolutely free constituted 40.75 per cent. of the total admissions in 1932.

That fact, Dr. Moorhead said, should warrant them in still asking for the support of the charitable public. He said that subscriptions had fallen off in a serious manner, and it was indicated that the Corporation were going to cut down their grants this year.

The Governors in their report expressed the opinion that amalgamation of some of the smaller Dublin hospitals would be advantageous, or, failing that, some scheme of co-ordination or federation.

The report concluded with an expression of deep regret at the loss of Sir William Taylor and Dr. Walter G. Smith.

### SWEEPSTAKES' HELP.

Proposing the adoption of the report, Mr. Justice Meredith said that he did not think that it would be possible for the hospital to undertake the work they were now engaged on were it not for the Hospitals' Sweepstakes, and that work would form the nucleus of an entirely new hospital. To his mind the co-ordination of, or the amalgamation of, hospitals would be advantageous for their efficient working.

The Rev. Father Jones, Chaplain, who seconded the adoption of the report, paid a tribute to the efficient manner in which the hospital was conducted.

The report was then put to the meeting and adopted.

On the motion of Sir Robert Tate, seconded by Archdeacon Harvey Stewart, a vote of thanks to the medical and nursing staffs was passed.

### THE LINEN GUILD.

Miss Sibthorpe presented the report of the Linen Guild, which was adopted, on the motion of Lord HolmPatrick, seconded by Miss Keane.

A vote of thanks to Mr. Justice Meredith for presiding was passed.

Waxford Board of Fishery Conservators, who declared war on otters and cormorants on the Slaney salmon fisheries recently, were informed at their meeting yesterday that 85 cormorants and three otters had been killed in two months, and that awards amounting to £5 15s. had been paid out.

# STAMPS OF THE WEEK.

## DUTCH INDIES HANDSOME DESIGN.

The Mint Stamp Company, 74 Grafton street, Dublin, send us from their New Issue Service the following particulars of new arrivals for illustrating and chronicling:—

ARGENTINA—1933. 5th Anniversary of the City of La Plata. 3, 10, 15, 20, 30 Centavos. (Set of 5, 2s.)

AUSTRALIA—1931. Official. Kingford Smith overprinted "O.S." 2d. and 3d. (20s. pair). Sydney Bridge, "O.S." 2d. and 3d. (3s. pair).

DUTCH INDIES—1933. New Type. 12½c. Orange. (6d.)

NEWFOUNDLAND—1933. The 1933 15c. Air stamp, overprinted "L. and S. POST," illustrated in "Irish Times" 22nd March, exists with and without watermark. The numbers overprinted were 70,000.

SPAIN—1933. Current issue without Control figures on back of stamp. 5c., 15c., 30c. (Set of 3, 3½d.)

ITALIAN COLONIES.—We illustrate the 1 Lira 25c. of Dante type overprinted "Colonie Italiane," for general use in these Colonies.

## ELUSIVE STAMPS.

MALTA: In July, 1902, a shortage of the carmine penny value (Queen) occurred, and whilst fresh supplies were awaited of this stamp the ½d. Blue on Bright Blue was surcharged with the words "One Penny" in two lines.

On each sheet there was one error—the word "Penny" being spelt "Pnney." This caused keen competition at the G.P.O. Valetta by collectors and speculators to secure supplies, with the result that this provisional issue was quickly exhausted.

A few days after the surcharged stamp was on sale it was noticed that the 2½d. value without the overprint was only procurable with each stamp bearing a red "tick" mark on the top left corner. The authorities evidently discovered that forgeries of the "Pnney" error were being made, and adopted these measures to stop it.

The "ticked" 2½d. stamp is therefore a desirable addition to any Maltese collection, especially used specimens bearing the date 8th July, 1902, and later.

### VATICAN STAMPS.

The Vatican City Correspondent of the *Daily Telegraph*, telegraphing on Monday, says:—Vatican postage stamps, commemorating the Holy Year, were placed on sale to-day. The series comprises four stamps only, their face values being 25, 75, and 80 centesimi and 1 lira 25. The basic motive of each is the Cross illuminating the world. They are sold at about 20 per cent. above their face value, the balance being devoted to missionary funds.

# IRISH PHILATELIC SOCIETY.

The fortnightly meeting of the Irish Philatelic Society will be held to-morrow evening at 5 Molesworth street, Dublin, at 8 p.m. There will be a competition for the best display of twelve portrait stamps.

# £250 FOR A GUESS.

## THE PRIZE MONEY IN THE LAST SWEEP.

The prize-winner in the recent competition promoted by the Hospitals' Trust in connection with the sweepstake on the Grand National is Mr. J. McDowell, Anglish, Scarva, Co Armagh. A prize of £250 was offered for the most accurate forecast of the amount of the prize money, £1,986,735, and Mr. McDowell's guess, £1,986,714 10s., was within £17 of the actual figure.

The judging took place at the Plaza yesterday, in the presence of representatives of the Hospitals' Trust auditors, Messrs. Craig, Gardner and Co. The entries, which numbered over four thousand, had been put in a sealed box and deposited in the Munster and Leinster Bank, Dame street, from where they were brought to the Plaza. In the case of two or more competitors tying for the prize, it had been intended to put the winning entries into the small "crystal" drum, and draw the lucky one. Nurse Kennedy, of Hollies street Hospital, attended for the purpose, but her services were not required, as Mr. McDowell's forecast proved to be the most accurate.

Mr. O'Sheehan, who supervised the arrangements, said afterwards that entries had come from almost every part of the world, and even from ships at sea. Commenting on the winning forecast, he said: "As a matter of fact, we had one entry which was very much nearer the mark—only a few shillings out. It came from a gentleman in Bournemouth, and there was only one thing against it—it was dated March 31st, some time after the draw had taken place."

# DUBLIN WOMEN'S SHELTER.

During the past twelve months 24,216 beds were provided for homeless women and children by the Dublin Women's Shelter, states the annual report of that institution presented to a meeting at which the Bishop of Kilmore presided yesterday afternoon.

In an address on the work of the Shelter, Miss S. Edmunds Bell, the Honorary Secretary, referred to the pressing need for funds, particularly for bed linen and the coal fund. She also read letters from boys who in their younger days had been inmates of the institution, and had now gone out in the world and were making good headway. The accounts of the Shelter showed a credit balance of £50 11s. 6d. for the year.

The Rev. E. M. Bateman, M.A., remarked that the Dublin Women's Shelter was conducted in such a manner that it did not pauperise the women who went to it, and taught them to become self-respecting citizens.

Mr. C. R. Jacob also addressed the meeting, and the Bishop of Kilmore, in the course of his remarks at the close of the meeting, expressed thanks to those who ran the institution, and took care of their "poor sisters."

# IRISH ROAD SIGNS.

## VISITOR MAKES COMPLAINT.

## DAMAGE CAUSED BY STONE-THROWING.

A RECENT stranger within our gates, after a motoring tour through the Free State, complained of the direction signs. He had come to bifurcating roadways, and there were no direction signs to say "which went to where." In other places he found the signs bent and turned in the wrong direction, and often the lettering was damaged and illegible.

One who knows nearly all there is to be learned concerning Free State roads informed an *Irish Times* representative that he was not surprised at the complaint. He had found direction signs bent and turned the other way, the enamel split off in some cases, and the information it meant to convey was only with difficulty readable. "At one time," he said, "this country was very well signposted, but they began to wear out. There is no question that—particularly in more remote districts—signs are often tampered with and damaged."

### REGULATIONS.

The controlling authority, in regard to road direction signs and warning notices to motorists, is the Free State Ministry for Local Government and Public Health. Rules, entitled "Road Signs and Traffic Signal Regulations," were issued in 1926 for the benefit of all users of the roadways. It appears that at the time the Free State was not too well off as regards signs or signals, but much has since been done to remedy the defect. The Department, with the assistance of local authorities, whose consent is essential, put up cast iron warning and danger signals. The Automobile Association provided enamelled direction notices of black lettering on yellow ground to be erected wherever the State and local authorities, through their surveyors, had reason to believe them necessary.

The Irish Secretary of the Automobile Association, in an interview on the subject of the complaint, said:—

### BEST IN EUROPE.

"Up till some months ago Ireland, as a whole, was one of the best sign-posted countries in Europe.

"There were, and there are, certain kinds of young boys, and sometimes full-grown men, who show their prowess with the wayside stone in removing letters from the signs. Fortunately, the direction signs are made of mild steel, and not of cast iron. Mild steel will stand some hammering without breaking, whereas cast iron snaps off, as can be seen in some of the broken cast iron danger signals.

"The blizzard which struck this country in all its intensity on the 23rd February last has told to a great extent its tale of woe by turning some sign-posts in the wrong direction. This, however, will be remedied in the course of a short while.

"To-day," said the Secretary, "the sign-posting in this country is extremely good. There are certain areas where some sign-posts still have to be put up. That work is being proceeded with."

# CONTRACT BRIDGE TOURNAMENT.

## IRISH WOMEN'S PLAY DESCRIBED.

BY ONE OF THE TEAM.

THE Contract Bridge Tournament, held this week in London, was by invitation from the ladies of Crockford Club, which perhaps, represents the best play in London, to a team of Irish ladies by no means international. Considering the restricted opportunities offered to the home side, they rose to the occasion with ingenuity, in many cases proved superior to the English team, as the following hands will show, the net gain to Ireland in this case being 580, England scoring 60, Ireland 640 (deal 11). Mrs. Sharpe and Mrs. Gough were responsible in this case for this result, which is a bit of brilliant bidding on their part.

PLAYERS.

Room 1:—N., Lady Rhodes; S., Mrs. Boswell; E., Mrs. Henry; W., Mrs. Kennedy.
Room 2:—W., Mrs. Renshaw; S., Mrs. Gough; E., Mrs. Evers; N., Mrs. Sharpe.
Deal No. 11. South Dealer.

NORTH.
H—J 9
S—A Q 9 8 4
D—8
C—10 8 6 5 3

WEST.
H—10 7 3
S—10 6 5 2
D—10 9 3
C—4 Q 7

EAST.
H—Q 5 3 2
S—K J
D—K J 4
C—J 9 4 2

SOUTH.
H—K 10 6
S—3 2
D—A Q 9 7 6 5 3
C—K

| ENGLISH TEAM. | | | | IRISH TEAM. | | | |
|---|---|---|---|---|---|---|---|
| Bidding. | Room 1. | | | Bidding. | Room 2. | | |
| | 1st. | 2nd. | 3rd. 4th | | 1st. | 2nd. | 3rd. 4th |
| S. | — | 2d | 5d — | S. | — | 2d | 4d — |
| W. | — | — | — — | W. | — | — | — — |
| N. | 1h | 2h | — — | N. | 1h | 2h | 4s. — |
| E. | — | — | — — | E. | — | — | — — |
| Declarer—S. Contract—5d Result—9 tricks. | | | | Declarer—N. Contract—4 n.t.s. Result—10 tricks. | | | |

ORIGINAL LEAD

Room 1. 3 S

Room 2. 4 S

Room 1:—N.S. score—Tricks: 60. Over Tricks: 0. Premium score—Slam: 0. Honours: 0. Game or Rubber: 0. Penalties: 0. Total: 60.

Room 2:—N.S. score—Tricks: 140. Over Tricks: 0. Premium score—Slam: 0. Honours: 0. Game or Rubber: 500. Penalties: 0. Total: 640.

Net Result:—Ireland: Score, 580 points net on the hand.

Lady Rhodes is a very charming personality, full of wit and fun, and with Mrs. Bosworth as her partner, the game was played in a very sporting spirit, full of good fellowship. Colonel Beasley entertained us all and gave us every hospitality at Crockford's, and we were, indeed, sorry to say good-bye to our newfound friends. I give in detail the famous hand in which the English side bid grand slam and were doubled, lost 1,600 points; the Irish team went little slam. It will interest bridge players:—

| South. | North. |
|---|---|
| S—xxx. H—Qxx D—AK. C—AKxxx | S—AQx. H—KJ10 D—x. C—xxxxx |

6. Miss Jackson—1 club. N. Lady Brooke—3 4 hearts (kept bidding open, but not very encouraging). Learts (forcing 4d). 5 hearts (lift me if you possibly can). 6 hearts.

Where is this elusive ace of hearts? Better not risk any more.

At the end of 35 hands the Irish ladies were 20 points behind, which shows the gruelling nature of the contest.

# IRISH FOLKLORE SOCIETY.

The monthly meeting of the Committee of the Irish Folklore Society was held at the rooms of the Folklore Institute, 33 Upper Merrion street, Dublin, "An Seabhac" presiding.

The Hon. Secretary read a report to the meeting on the progress of the work of collection, and also reported that a good beginning had been made in writing down traditions, local history and customs of West Cork, from the dictation of Seán O'Coileáin and Conchubhar O Donobháin. It was suggested that a great deal of folklore from the thirty-two counties might thus be written down in Dublin if there were more volunteer workers available.

Among the newly-enrolled members whose names were submitted to the meeting was the Most Rev. Dr. Dignan, Bishop of Clonfert.

### MINISTER CRITICISED.

At a meeting of the Darrow Club a resolution was adopted viewing with the greatest concern the action of the Free State Minister for Finance in fixing the sum of 34s. per week for workers on minor relief schemes, and calling upon the Labour Party to oppose the Minister's action in *An Dail* "even at the risk of defeating the Government."

# ON THE WIRELESS

## *Daily Programme Review.*

(CONDUCTED BY OBBLIGATO.)

**DUBLIN:** Dublin Postal Workers Band, 8.
**BELFAST:** Concert from the Museum, 3.30.
**NATIONAL:** Jack Hylton and his Band, 8.
**NORTH REGIONAL:** Songs from the Shows, 9.15.
**LANGENBERG:** Orchestral Concert of Mozart Music, 8.
**EIFFEL TOWER:** Symphony Concert, 7.30.
**RADIO PARIS:** Lamoureux Concert, 8.

IT will hardly be possible to listen to broadcast music to-day without hearing something of Mozart. In particular may be mentioned the E flat Symphony in the Eiffel Tower programme, the concert of Mozart music from Langenberg, and the B.B.C. Orchestral Serenade (National, 10 o'clock), in which the Divertimento No. 17 will be played.

The Mozart Concert from Langenberg comprises the following works: Serenade in D, Piano Concerto in A, the Jupiter Symphony in C.

### MOZART FOR BEGINNERS.

Here is a miniature biography of Mozart for the new-comer to music. He was born at Salzburg, in the Austrian Tyrol, in 1756, and in his early years was taken about Europe as an infant prodigy performer by his father, himself a good musician, well known as a flautist. On returning to his native town young Mozart served a few years as musician to the Archbishop and then went to Vienna. After some busy years of composing and performing music there he died in 1792 at the age of 35.

He wrote music rapidly, almost carelessly, but such was his genius for musical expression that we are finding it worth while to study and listen to compositions of his boyhood years, or of his casual hours. Hardly anything of his is found to be without charm; in his last years the charm was more certain and was being supported by a striking power of expression. Even to-day certain bars in his opera, "Don Giovanni," are reckoned as unsurpassed for dramatic force.

### OPERAS AND SYMPHONIES.

He wrote many operas. Besides "Don Giovanni," "The Marriage of Figaro" and "The Magic Flute" are in constant performance to-day. Several of his earlier operas have been revived in recent years, and only a fortnight ago the B.B.C. gave an opportunity to listeners to hear a tiny operetta composed by Mozart at the age of twelve.

His orchestral works range from the Serenades and other such pieces written in his early years to the brilliant concertos mostly written about the time when he was a fashionable performer in Vienna, and on to the important Symphonies of his last years, well represented by the well known "Jupiter" Symphony. Mozart was held in great esteem by "Papa" Haydn, who was twenty-four years his senior. Beethoven had only just reached Vienna, a young and unknown musician, when Mozart died.

### BOURNEMOUTH CONCERT.

There is a very attractive programme for the Bournemouth Orchestral Concert (National, 3.15), comprising Leonore Overture No. 3 (Beethoven), Good Friday music, "Parsifal" (Wagner), Concerto No. 3 in C minor (Beethoven) (Edward Isaacs pianoforte), and Symphony in D minor (César Franck).

# *TO-DAY'S PROGRAMMES.*

### ATHLONE AND CORK—413 Metres.

1.30-2.0—Time, Stock Exchange List, Weather and Gramaphone. 6.0—Gramaphone. 6.15—Children's Hour: The Nibelung's Ring (Wagner), concluded. Adapted and produced by Eileen Knowles. 7.0—Salads and Salad Dressings: Merry Lee. 7.10—Gramaphone. 7.20—News. 7.30—Time. Gaedhilg: Micheal O Maolain. 7.45—German. 8.0—Dublin Postal Band: March, The Jolly Airman (Beechfield Carver). Dream of Babylon (Carver). Ov. Wanderer's Goal (Suppe). Waltz Song, Same Old Moon (Carver). Irish Fantasia No. 1 (Brase). Roses from the South (Strauss). 9.40—Fay Sargent, Songs and Stories: I want Somebody to Love Me, Mother's Maxims (Pelissier), I Wonder if Love is a Dream (Forster). Spare a Little Love for Me (Gideon). Jeunesse (Barry). Black Sights of the Silver Eye (H. Hughes). 8.55—Mervyn Williams (piano). Debussy-Ravel Recital: La Cathedral engloutie, La Fille aux Cheveux de lin (Debussy). Arabesque (Debussy). Sonatina (Ravel). Pavane pour une enfante defunte (Ravel). 9.15—Mrs Neville and Company: Sketch, "Nemesis" (B. Hall). 9.45—Station Orchestra: Suite of Serenades (V. Herbert). 10.0—Eileen Hayden (soprano): Slave Song (Del Riego). Le Rose (Ardit), Sombrero (Chaminade). I Know a Lovely Garden (d'Hardelot). 10.15—Station Orchestra: Selection of Songs (M. Phillips). Clock is Playing (Novelty Number). 10.30—Time, News, Weather and close down.

### BELFAST—242.9 Metres (1,238 Kc.) (1 Kw.).

10.15—The Daily Service. 10.30—National Programme. 3.30—An Orchestral Concert: H. Hooton Mitchell (baritone), Margaret Huxley (violin) and the Belfast Wireless Symphony Orchestra. 5.15—Children's Hour. 5.55—Agricultural Market Prices for Northern Ireland. 6.0—News. 6.30—National Programme. 7.5-7.35—R. G. Baskett (Queen's University, Belfast): "The Feeding of Pigs." 7.30—National Programme. 9.0—News. 9.20—National Programme. 9.55—Weather Forecast for Northern Ireland. 11.0-12.0—Dance Music.

### NORTH REGIONAL—480 Metres (625 Kc.) (50 Kw.).

10.15—The Daily Service. 10.30—National Programme. 12.0—Ballad Concert: Hilary Fay (contralto), Eric Briers (violin), Phyllis Rickaby (soprano) and Walter Heard (flute). 12.45—Gramaphone. 1.15—Organ Recital by Dr. Harold Rhodes, relayed from Coventry Cathedral. 2.15—Scottish Regional Programme. 3.0—National Programme. 5.15—Children's Hour. 6.0—News. 6.30—The Northern Studio Orchestra and Hilda Francis (pianoforte). 7.30—The Manchester Vocal Society's Concert. 8.30—G. H. Fairbank: "The Northern Garden." 8.40—The Northern Studio Orchestra. 9.15—"Songs from the Shows" (New Series, No. XIX.): The Prince of Wales Theatre. 10.15—News. 10.30-12.0—Dance Music.

### NATIONAL—1,554.4 Metres (193 Kc.) (50 Kw.).

10.15—The Daily Service. 10.30—Time and Weather. 10.45-11.0—"Country Ways and Country Days," Mr. A. G. Street. 12.0—Quentin Maclean (organ). 12.45—The Grosvenor House Orchestra. 2.0—New Gramaphone Records, Christopher Stone. 3.0—Pianoforte Recital by Berkeley Mason. 3.15—The Bournemouth Municipal Augmented Orchestra (conductor, Sir Dan Godfrey). Edward Isaacs (pianoforte). Orchestra: Overture, Leonore, No. 3 (Beethoven); Good Friday Music (Parsifal) (Wagner). Edward Isaacs and Orchestra: Concerto No. 3 in C minor (Beethoven). Orchestra: Symphony in D minor (César Franck). 4.45—Reginald Foors (organ). 5.15—Children's Hour. 6.0—News. 6.30—Smaller Pianoforte Works of Schumann, played by Cecil Dixon. 6.50—Talk on Teeth. 7.5—Sir Frederick Keeling: Talk. 7.30—Sir Edward Grigg, M.P., Farmers' Talk. 8.30—Mr. Ringsley Martin: "Imperialism." 8.0—Jack Hylton with his Boys. 9.0—News. 9.30—National Lecture: The Hon. Sir Eric Drummond, K.C.M.G., C.B.: "The League of Nations." 10.0—The B.B.C. Orchestra, (conducted by Victor Kelp-Hutchinson). 10.55—"On a Lonely Spray" (James Stephens). 11.0-12.0—Dance Music.

### SCOTTISH REGIONAL—376.4 Metres (797 Kc) (50 Kw.).

10.15—The Daily Service. 10.30-11.0—National Programme. 12.0—North Regional Programme. 2.15—The Scottish Studio Orchestra. 3.0—National Programme. 5.15—Children's Hour. 6.0—News. 6.30—The Scottish Studio Orchestra and George Cunningham (baritone), Netta Kirkness (soprano). 8.0—"House of Bonebum," Play by Cumine Russell. 9.20—Hiawatha (Coleridge-Taylor), dramatised by T. C. Fairbairn. Act 3, Hiawatha's Departure. The Edinburgh Opera Company and the Scottish Philharmonic Orchestra. 10.15—News. 10.30-12.0—Dance Music.

# *ON THE CONTINENT.*

### BERLIN (Königs Wusterhausen)—1,635 Metres (60 Kw.).

5.0—Romantic Opera Arias. 7.0—"The Love Story of the Fair Magelone and Count Peter from Provence" (Ludwig Tieck), arranged for the Radio, with Brahms Songs. 10.0—Concert from Heilsberg.

### BUDAPEST—556 Metres (18.5 Kw.).

4.30—Budapest Orchestra. 6.30—Songs. 8.50 (approx.)—Cigany Music. 9.30—'Cello and Piano Sonatas. Music by Beethoven, Dohnanyi. After the Recital Cigany Music.

### HILVERSUM—296.1 Metres (20 Kw.).

5.10—Small Orchestra. 6.40—Organ and Songs. 7.55—Instrumental Concert of Polish Music. 9.0—Orchestra. 9.50—Vocal and Orchestral Concert. 10.45—Light Music.

### LANGENBERG—473 Metres (60 Kw.).

4.0—Concert, with Soprano, Baritone, Bass, Violin and Piano Selections. 7.0—Gramaphone. 8.0—Mozart Concert by the Station Orchestra. Serenade in D; Piano Concerto in A. The Jupiter Symphony in C. 9.50—Orchestral Concert.

### LEIPZIG—389.6 Metres (120 Kw.).

6.30—Popular Concert by the Leipzig Symphony Orchestra and the Leipzig Soloists' Choir. 8.5—"The Zwinger at Dresden"—a Literary and Musical Sequence. 9.30 (approx.)—Gramaphone: Verdi's Opera Music.

### PARIS (Eiffel Tower)—1,445.7 Metres (13 Kw.).

7.30—Symphony Concert. Largo (Handel); Concerto in D minor for Piano and Strings (Bach); Symphony in E flat (Mozart).

### PARIS (Radio Paris)—1,725 Metres (75 kw.)

6—Concert of Old Dances by Bach, Gluck, Lully, Rameau and Haydn. 7.45—Gramaphone. 8—Lamoureux Concert Society, relayed from the Salle Gaveau. Music by Ehert Fragol, Gaub, ft (conducted by the Composer), Faure and Rimsky-Korsakov.

### PRAGUE—488.6 Metres (120 Kw.).

3.10—Orchestra. 6.10—Military Band. 7.35—The Piano Sonatas of Jiri Benda. Recital by Jan Herman. 8.1—Musical and Literary Programme.

### ROME—441 Metres (50 Kw.).

4.30—Maria Louisa Sardo (Violin), Margherita De Acutis (Soprano), and Clara Sardo (Piano). 7.45—Relay of an Opera.

### STOCKHOLM—436 Metres (55 Kw.) and MOTALA—1,354.4 Metres (30 Kw.).

4.15—Folk Music. 4.35—Gramaphone. 7—Concert by the Music Society of the Northern Museum. 8.15—Cello Recital (231m.). 9—Dance Music.

### STRASBOURG—345 Metres (8 Kw.).

4—Light Music. 5—Trio Concert. 6.45—Selections from "The Merry Widow"—(Lehár) on Gramaphone. 7.30—Municipal Orchestra and the Conservatoire Choir. 9.30—Jazz Music.

### STUTTGART (Muhlacker)—380.8 Metres (60 Kw.).

4—Concert, relayed from Langenberg. 6.10 (approx.)—Gramaphone. 6.45—Philharmonic Orchestra, with Baritone Selections. 9.10—Radio Story. 10.10—Orchestral Concert, relayed from Munich.

# UNIVERSITY NEWS.

## UNIVERSITY COLLEGE, DUBLIN.

### PROVISIONAL RESULTS.

SPRING, 1933.
FACULTY OF MEDICINE.
PRE-REGISTRATION EXAMINATION.

Pass—Byrne, Anna M.; Campbell, Edward P.; Collins, Joseph D.; Corbett, Denis J.; Corboy, John; Dalton, Richard G.; Dempsey, Brian C.; Downey, Mary; Duignan, Michael J.; Dunne, Margaret M.; Haniy, Elizabeth; Leavy, Edward P.; MacAuliffe Sullivan, Anthony; McDonnell, John J.; MacDwyer, Thomas B.; McGovern, James V.; Madden, Margaret A.; O'Brien, William B.; O'Callaghan, Thomas; O'Gorman, Michael P. A.; O'Keeffe, Giles J.; O'Neill, Patrick; Phelan, John; Reilly, John; Wall, John J. E.

SECOND UNIVERSITY EXAMINATION IN MEDICINE.

Pass—Daly, Thomas J.; Gilroy, Patrick J.; McKiernan, Eugene; Roden, Dermot.

THIRD UNIVERSITY EXAMINATION IN MEDICINE.

PART I.

Honours.—Second Class—Kelly, Dympna, and Murray, Ernest J. G. (ex. aeq.); Prendergville, James V.; McLaughlin, Robert A., B.A.

Pass—Arnold, William F.; Boyle, James C.; Kelly, Dympna; MacArdle, Christopher K. (MacArdghail, Criostoir); Mangan, William E.; Murray, Ernest J. G.; O'Connor, Charles A. C.; O'Riordan, Thomas P. P.; Prendiville, James T.

PART II.

Honours.—Second Class—Clarke, Patrick J. H., and Headon, Michael F. (ex. aeq.); Gallagher, James G.; Corcoran, John; Isaacson, Ellie"; Murphy, John M.; O'Shaughnessy, Edward, and Sheehan, Michael V. (ex. aeq.); O'Dwyer, John J. and Walls, John J. (ex. aeq.); Mallen, Colm B.; Maller, Brendan; McLaughlin, Robert A., B.A.; O'Brien, Thomas P., and O'Leary, Con, B.Sc. (ex. aeq.); Foley, Timothy, B.A.

Recalled for further examination in Part II. (Medical Jurisprudence and

# TEACHING OF IRISH TO CHILDREN.

## DEPUTIES' CRITICISM IN THE DAIL.

## PROGRESS OF ROAD TRANSPORT BILL.

THE debates on the Committee stages of the Road Transport Bill, 1933, and the estimate for the office of the Minister for Education were resumed in the Dail yesterday.

In regard to the transport measure, a number of amendments was withdrawn. A Labour amendment, dealing with the wages and conditions of persons employed by holders of merchandise licences, was defeated by 75 votes to 14. The Committee stage was passed.

The manner of teaching Irish was sharply criticised during the discussion on the education estimate. Mr. J. Dillon (Centre Party) urged that a small independent committee be set up to examine the position of Irish in connection with primary education.

The debate was adjourned.

## ANOTHER SET-BACK FOR LABOUR.

The debate on the Road Transport Bill in Committee was resumed.

Mr. NORTON (Labour, Kildare) moved a new section before Section 14, the terms of which were: "That the maximum hours of duty worked by persons employed by the holder of any merchandise licence shall not be in excess of forty-four hours in any one week, and that the wages paid by any holder of a merchandise licence shall not be less favourable to the employés than the wages and conditions generally recognised by trades unions and employers."

The object of the amendment, Mr. Norton said, was to ensure that there should be some regulation to make it obligatory upon individuals who held licences to comply with the rules as to conditions of service and wages. It would ensure that the fair employer would not be driven out of business by reason of the activities of other employers who would not pay fair wages or afford decent conditions of employment.

Mr. LEMASS (Minister for Industry and Commerce) said that the amendment would not make the bill any better. He was satisfied that the machinery in the bill was more likely to achieve the objects Deputy Norton had in view than the amendment would.

### MINISTER'S POWER.

Mr. NORTON said that Section 14 left it in the power of the Minister to do what he pleased.

Mr. MacDERMOT (Centre Party, Roscommon)—The question here seems to be whether the trades unions were to boss the State, or whether the State was to boss the unions.

The MINISTER said that he could not accept the amendment.

Mr. DAVIN (Labour, Leix-Offaly) said that the Minister wanted people to believe that everything was going on lovely with the Transport Act, 1932. In connection with the drafting of the present bill, the Minister had been in consultation with political friends of his who were now claiming that the bill was their own.

The MINISTER—That is not true.

Mr. DAVIN asked if it was denied that people engaged in the transport business were paying their drivers £1 per week, and that some bus companies did not issue tickets to passengers. How could such companies give a proper revenue return?

On a division, the amendment was rejected by 75 to 14 votes.

Deputies Davitt, Dolan, Esmonde, Keating, Doyle and Mrs. Redmond (Cumann na nGaedheal) voted with Labour, also Deputies Anthony and Byrne (Independents).

### LICENCES.

Mr. McGILLIGAN (Cumann na nGaedheal, National University) moved an amendment which aimed at securing that, if the Minister attached conditions in respect of licences issued, these conditions should be laid on the table of the House.

The MINISTER opposed the amendment, and said that it was impracticable. He would not submit to it.

Mr. DAVIN said that, if only because of the last phrase of the Minister, he would support the amendment.

Mr. FitzGERALD-KENNEY (Cumann na nGaedheal, South Mayo) said that the amendment presented no difficulties. It simply meant that the Orders made by the Minister were good, unless nullified by the House.

Mr. DAVIN challenged a division, and the amendment was lost by 60 votes to 20.

Mr. R. MULCAHY (Cumann na nGaedheal, Dublin, N.), on behalf of Mr. McGilligan, moved that "no condition attached to a merchandise licence shall affect any merchandise road transport business carried on by the licensee in any exempted area."

Mr. LEMASS said that persons whose main business was haulage of commodities in and about the principal towns, and port towns and cities, should be confined to short distance routes, and not compete in long distance haulage with the railways.

### THE RAILWAYS.

Mr. DILLON (Centre Party, Donegal) said that the railways were being put in an inferior position under this part of the bill.

Mr. DAVIN said that they were still led to believe, without having any positive assurance on the matter, that the Minister still stood for the policy of unification, which meant that there must be fair competition for all services. It was unfair that carriers in an exempted area should have the right to accept or refuse such traffic as they pleased, while the railways enjoyed no such privilege.

The amendment was withdrawn.

On a further amendment by Mr. McGILLIGAN on the section governing the renewal of licences,

The MINISTER said that it was the Government's definite intention that the administration of the bill should be in the hands of the Department concerned, bearing in mind that the Minister always was responsible for his acts to the Dail. Surely, whether licensees were to be permitted to continue in business was a question of public policy.

Mr. McGILLIGAN said that the question of public policy did not arise at all. Public policy was laid down in the Act, and the regulations thereunder. The Court had a right to say whether, on the facts, there was a breach of the Act and regulations. The provision in the bill left it a matter for the opinion of the Minister, and that he should decide.

The amendment was rejected without division.

Mr. DILLON objected to the section which prevents action being taken against the holder of a merchandise licence for damage caused by excessive user of the road. He did not see why tractor companies should not be made liable for such damage as at present.

The MINISTER said that the Minister for Local Government and Public Health had power to close roads to motor traffic which were not suitable for motor traffic. Licences would only be issued for roads scheduled as suitable.

The section was agreed to, Mr. Dillon withdrawing his objection.

### THE RAILWAY TRIBUNAL.

Mr. DAVIN moved an amendment to Section 32, making it obligatory on all holders of merchandise carrying licences to come under the control of the Railway Tribunal. In the Section, as it stood, it was proposed to make provision for a continuance of the present management of the railway companies carrying companies. There were, roughly, 8,000 lorries owned by merchandise carrying companies, shipping companies and other carriers. Only about 2,000 of these would be obliged to submit their rates and classification to the Railway Tribunal, the other 6,000 being free from control until such time as the other companies could afford to buy them up. Was there any reason why these people should be exempt from the control of the Railway Tribunal?

The MINISTER said that the reason for classification was to enable a maximum charge to be fixed. At present these people mentioned by Deputy Davin were free to charge what they liked, but there was no problem of excessive charges—the difficulty was that charges were too low: transport was being sold at a price that was uneconomic.

### ROAD MONOPOLY.

Mr. DAVIN said there was no excessive charges now, but there would be when the Minister closed down some of the branch lines and created a road monopoly.

The MINISTER said that when that monopoly was created the charges would be subject to the control of the Railway Tribunal, and the public would thus be safeguarded.

The amendment was, by leave, withdrawn.

Mr. MULCAHY moved an amendment to secure that Part V. of the bill shall not come into force until twelve months after the appointed day.

Mr. LEMASS did not accept the amendment, and said that there was no certainty that the compulsory powers of the Minister would ever be exercised.

Mr. DILLON said that he understood that three companies which were going into bankruptcy had had proceedings postponed, presumably because they hoped to apply to the Minister to make the railway company acquire their services compulsorily.

Mr. GOOD (Indept., Dublin Co.) said that the provisions of the bill would make it exceedingly difficult for the railways to get new capital. It was desirable that the railways should get breathing time to enable them to consider the financial obligations that might arise. He suggested that the principle of the amendment was one which would be very desirable.

The MINISTER (Mr. Lemass) said that the question of whether the railway company should have to acquire compulsorily a rival service was one for the discretion of the Minister, and he thought that the instances in which the Minister would oblige the railway company to do so would be very few.

The amendment was, by leave, withdrawn.

### COMPENSATION QUESTION.

Mr. MULCAHY moved an amendment to Section 48 to provide that where a licence is compulsorily acquired compensation should be fixed, after taking into account assets used in connection with such existing carriers' business as were not transferred.

Mr. LEMASS said that it would be a matter for the licencee to make his case before the arbitrator as to his loss, and if he could establish the loss the arbitrator would take it into account.

The amendment was withdrawn.

The MINISTER moved an amendment to the effect that when no agreement was come to as to the compensation to be paid for the compulsory acquisition of a transport licence the question would be referred to an arbitrator, nominated by a committee consisting of the Chief Justice, the President of the High Court and an officer of the Ministry appointed by the Minister.

The Committee stage was passed.

## IRISH IN PRIMARY EDUCATION.

### CALL FOR EXAMINATION OF POSITION.

The House resumed the debate on the Committee stage of the estimate for the office of the Minister of Education.

Mr. DILLON (Centre Party, Donegal) said that he had already asked the Minister to consider the desirability of setting up a small independent committee to examine the position of Irish in connection with primary education. In his opinion the record of the Minister should stand or fall by his success in preserving the Irish language. Any criticism he was making was for the purpose of helping the Minister to pursue an effective policy of reviving the Irish language. He thought that the teaching of even one subject through the medium of Irish, where all the children could not speak the language, was to be deprecated. It was also the duty of the Minister to see that the children were taught real Irish and not book Irish. So long as the Minister could not say that every school was manned by Irish speakers he should be reluctant to press the Irish language on schools where children did not speak Irish at all. Outside that the Minister's objective should be to see that Irish was taught in no primary school except by native Irish speakers.

### RURAL SCHOOLS.

With regard to rural schools, Mr. Dillon suggested that instead of small schools in isolated districts they should have a few large central schools, to which the children could be sent in buses. This would not only be economical, but would provide accommodation for gymnasium, bring a larger number of teachers together, and create something of an academic atmosphere, which would benefit the teachers and the children.

Under the heading of Reformatory and Industrial Schools, Mr. Dillon considered that the detention of children under the School Attendance Act was an un-Christian and scandalous procedure. He would favour the repeal of the Act in this respect.

### HARDSHIP TO CHILDREN.

Mr. ANTHONY (Independent Labour, Cork) said that the publication of elementary text books in one language (Irish only) had been a great hardship to children attending national schools. They had evidence all round them that the programme that the national teachers were called upon to put into practice was one that was almost incapable of successful achievement. The national teachers were endeavouring to carry into practice an overloaded and impossible programme, subject to inspections by inspectors who might, or might not, have a flair for the Irish language. There was a very big volume of opinion in the country that the Department was not going the best way about reviving Irish as a spoken language. The worst feature of it was that, if one had the temerity to criticise it, even in a friendly way, he was attacked. His view was to get the children to study the language, and not to cram it down their throats.

Referring to the condition of school buildings, Mr. Anthony said that in certain parts of the County Cork they were a disgrace to civilisation.

The MINISTER said that he had asked deputies to give him particulars of such cases, and virtually no deputy had written to him.

Concluding, Mr. Anthony said that only a very limited number of teachers was able to teach through the medium of Irish.

Mr. KISSANE (Fianna Fail, Kerry) said that he was convinced that a large number of teachers was capable of teaching through the medium of Irish.

Progress was reported and the debate adjourned.

The House adjourned until three o'clock to-day.

The G.W.R. (England) announce that the regular daily air service between Cardiff, Torquay, and Teignmouth, which commences on Wednesday, April 12, will be extended to Plymouth.

## QUESTIONS IN THE DAIL.

### THE SURPLUS POTATOES.

### COMING POULTRY CONGRESS.

IN the Dail yesterday Mr. J. M. BURKE (Cumann na nGaedheal, West Cork) asked the Minister for Local Government if he was aware that a large number of cases in which appeals had been lodged by pensions officers against awards made by the Skibbereen Urban and Rural Pension Sub-committees in respect of claims for blind pensions were awaiting his decision, and if these appeals would soon be decided.

Dr. WARD, Parliamentary Secretary, said that cases in this area formed portion of the undecided cases which were general in their distribution throughout the Saorstat. The pressure of appeals was at present very heavy, but there would be no unnecessary delay in dealing with outstanding cases.

### EDENDERRY FACTORY.

Dr. O'HIGGINS (Cumann na nGaedheal, Leix-Offaly) asked the Minister for Industry and Commerce if, owing to the burning of Ailesbury's factory in Navan, he was prepared to recommend, and assist in, the re-opening of the factory in Edenderry, especially since most of the machinery required was still retained in Edenderry.

The MINISTER said that the position of Ailesbury's factory in Navan was being carefully considered by the directors of the company, and also by his department. Pending a decision on the wider questions he was not in a position to make any statement as regards the Edenderry factory.

### PUBLIC SERVANTS' PAY.

Mr. P. S. DOYLE (Cumann na nGaedheal, Dublin, S.) asked the Minister for Finance whether the report of the Committee on the question of temporary reductions in the pay of public servants, together with the minutes of evidence taken before, or a memorandum submitted to the Committee, would be made available for deputies.

The MINISTER said that the minutes of the evidence taken by the Committee would be made available for deputies.

### SURPLUS POTATOES.

In answer to a question by Mr. Keating (Cumann na nGaedheal, Wexford), Mr. AIKEN, for the Minister for Agriculture, stated that efforts were being made to find markets for surplus potatoes. The surplus existed chiefly in the Counties Donegal and Wexford, and in the Ballina district of the County Mayo. Possibly a fair clearance might be effected in ten or twelve weeks of the exporting season yet to run.

### WORLD'S POULTRY CONGRESS.

In answer to a question by Mr. KEATING, as to whether the Saorstat would be officially represented at the coming World's Poultry Congress in Rome in September next, whether advantage would be taken of this opportunity to advertise the Free State's poultry industry; and whether it was intended to organise an Irish exhibit on the same lines as was done at the World's Poultry Congress in London in 1930,

Mr. AIKEN (for the Minister of Agriculture) said that the question as to what action, if any, it might be possible for the Saorstát to take in connection with the Congress referred to was receiving consideration from the Departments chiefly concerned. He was not in a position, therefore, to make any statement on the subject.

### COUNTY GALWAY ESTATE.

In answer to a question by Mr. P. Hogan (Cumann na nGaedheal, Galway), as to whether the Minister for Lands and Fisheries was aware that the estate of the Killursa Co-operative Farming Society, Headfort, County Galway, was divided by the Land Commission in the year 1929; that the tenant purchasers of the estate paid cash to the Land Commission for their houses, and that their holdings were not yet vested; and what was the cause of the delay in vesting the holdings,

Mr. AIKEN said that the estate included a large number of plots, sites of houses, etc., held under weekly or yearly tenancies, and until the purchase moneys of these tenancies were lodged in cash, agreements to purchase could not be signed in respect thereof. The Society had not been dissolved pending the settlement of the question of these tenancies, but when this matter had been completed, and agreements to purchase signed, the dissolution of the Society would take place. The parcels, including those in respect of which cash payments had been lodged, could then be re-vested in the tenant purchasers.

### BOUNTY ON LOBSTERS.

In answer to Mr. KEATING, as to whether it was the intention of the Minister for Lands and Fisheries to pay a bounty on the exportation of lobsters and shell-fish to help the people along the coast who, by reason of the British tariffs on these articles, had been deprived of their livelihood,

The MINISTER said that the lobster season did not usually begin before May. Consequently nobody had been deprived of his livelihood. As he had already informed other deputies and the members of the deputation which waited on him last week, the matter was being kept under close observation.

## NEWSAGENTS WELCOME DELEGATES.

### THE TAX ON PERIODICALS.

A special meeting of the Irish Retail Newsagents' Association was held in Wynn's Hotel, Abbey street, Dublin, last night, to welcome Messrs. W. J. Wood, National President, and Alexander MacLaren, J.P., General Secretary, delegates from the British National Federation.

Mr. J. F. McEnerney, President of the Irish Retail Newsagents' Association, who presided, extended a *cead mile failte* to the delegates, and mentioned that the membership of the Federation now exceeded 2,000. With regard to their own activities in Ireland, he said that they had been successful in securing the Blue Riband for the greatest increase in membership for three years in succession, and he hoped that at the next annual conference a new "record" would be established for the most successful retail organisation in the world.

Mr. W. J. Wood, in the course of an address, said that it was gratifying to know that, in spite of all the troubles that had to be faced, the branch here recorded a further increase in membership, bringing the total to about 470. In the Free State they had had to face not only the general depression due to the economic position created by abnormal circumstances, but the tax that had been placed on their periodicals, which formed such a great percentage of the commodities that they handled, and which meant their livelihood. Possibly, some way out of that might be found, but hitherto they had faced the situation in the best possible way. Whatever the future held for them as separate countries, and whatever leaders might be decided upon, he hoped that the spirit which bound and held together the North and South of Ireland with England, Scotland and Wales always would remain unbroken, and that they would go on contributing their best to this trade.

Mr. Alexander MacLaren also addressed the meeting.

On the motion of Mr. D. Bridgman, seconded by Mr. J. J. Hart, a vote of thanks was passed to the speakers.

## SUNDAY SCHOOLS' ASSOCIATION.

The Rev. J. E. N. Oulton, Archbishop King Professor of Divinity, Dublin University, lectured to a meeting of Sunday School teachers from the North Dublin parishes, which was held last night in the National School, Phibsborough, on "The Revised Version Bible." The Rev. E. R. C. Campbell, Rector of St. George's Parish, Dublin, presided.

The lecturer explained to his audience how the Revised Version came into being, and dealt with the various differences which existed between it and the Authorised Version. He also told how the Revised Version could be of very real assistance to Sunday School teachers.

A vote of thanks to the lecturer was proposed by Mr. William Smyth and seconded by Mr. R. Bowles.

CENTRAL CRIMINAL COURT

## CASE AGAINST PRIEST.

## FLUFF THAT WAS THROWN AWAY.

## "A VITAL PIECE OF EVIDENCE."

(BEFORE MR. JUSTICE JOHNSTON.)

THE trial was resumed of the case in which the Rev. Michael Gunning, C.C., Toomevara, County Tipperary, was charged with the manslaughter of Cornelius McNamara and causing bodily harm to Matthew Rainsford by negligent driving of a motor car at Annacotty Bridge, near Limerick, on the 14th September last.

Mr. M. Maguire, K.C., and Mr. Kevin Liston (instructed by the Chief State Solicitor) prosecuted; while Mr. J. M. FitzGerald, K.C., Mr. J. Rearden, K.C., and Mr. C. Casey (instructed by Mr. S. McCurtain) defended.

The first witness called yesterday was Sergeant W. J. Hegarty, who stated that he found at the scene of the accident some fragments of glass, on which were the words "Ford" and "Oilite." On another piece of glass was the number 1,604,935, with the letter "J." On Friday, 15th September, he saw at Castleconnell a private blue Ford saloon car, No. F I 1833. He noticed that the left front side was damaged. The glass was missing from the left head-lamp, which was bent back, and the top of the horn was missing, and the remaining portion jagged and bent. There were dents in the radiator and the bonnet of the car. The left portion of the bumper was bent back towards the wheel, while the left mudguard was also bent. A witness in the case pointed out to him where a horn had been found. It was about eighty-one yards from the Newport road junction, towards Limerick.

In reply to Mr. FitzGerald, Sergeant Hegarty said that he could not give a description of any of the cars that passed on the Annacotty road that night while he was on duty.

Mr. FitzGerald—It is a very remarkable thing that a trained man like you is unable to describe any of the cars, while other witnesses who were here yesterday can do so.

The witness—Some of them are mechanics.

Mr. FitzGerald—And some of them are blacksmiths and labourers, and have lively imaginations.

Gard J. C. McHugh, Castleconnell, gave corroborative evidence, and added that neither the last witness nor himself, while on duty on the Annacotty road, took the numbers of any of the cars.

### AT NEWMARKET-ON-FERGUS.

Guard Reidy, Newmarket-on-Fergus, said that on the night of September 14th, after 10 o'clock, he saw a motor car outside Father Grace's. It was facing in the direction of Limerick, and was on the proper side of the road. It bore the number F.I. 1833. Both wing lamps on the front of the car were lit, as were both tail lamps. The car left the village between 10.30 and 10.35 p.m.

Mr. FitzGerald—I suggest that you did not take the number of the car, and that it was only when interviewed by the superintendent that you first discovered you had this number?—That is not right.

If the Parish Priest says that Father Gunning left his house at 10.10 p.m., what would you say?—It is not correct.

### "STRUCK A DONKEY."

Sergeant John Gleeson said that he saw Father Gunning driving a motor car (No. F.I. 1833) in the direction of his house in Toomevara on the 15th September. Later on he went into Father Gunning's garage and examined the car. The left mudguard was bent back, the glass was missing from the right lamp and the left lamp was bent. He then called at the house, and asked Father Gunning whether he had had an accident.

Father Gunning said that he struck a donkey at Monanore, and also "tipped" the front wheel of a bicycle, but did not stop, as he did not think that there was any damage done.

The witness then informed him that a man had been killed and another injured. He said that he was shocked and surprised to hear that. The witness advised him to go to the Superintendent at Nenagh, but he said that he would not. The witness then said that he would ring up the Superintendent and report the matter. Father Gunning said that that was the proper thing to do.

The witness went on to describe the finding of pieces of glass in Father Gunning's garage. He found a piece of fluff between the mudguard and the lamp. He showed this to the Superintendent, who told him to keep it. He rolled it up in a ball and dropped it.

Later he examined a donkey at Monamore, and found marks on the hips and legs, and also a healed wound on the front leg.

Mr. Rearden (cross-examining)—From the first he told you that he had struck the donkey and you thought he was lying?—Yes; I thought he was lying.

### A PIECE OF FLUFF.

Questioned with regard to the piece of fluff, the witness said that he threw it on the floor of the garage.

Mr. Rearden—Do you not consider it would be of importance for the defence if he was able to say that a bit of the fur of a donkey was found on the car?—Yes.

Is it your conception of your duty that you should throw away a piece of evidence vital to the defence?—You disregarded your superior's orders and threw it away, destroying the evidence. Is that so?—Yes.

How long have you been in the force?—Ten years.

Has it always been your practice to destroy evidence that might be in favour of the defence?—It has not.

Is it the first time you have done it?—Yes. I did not mean any harm to anybody.

You were told to keep it and you destroyed it deliberately. It was not accidentally?—It was not with the intention of doing the defendant any harm.

Do you realise now that it has done the defendant infinite harm?—I do realise it very well now.

In reply to further questions the witness said that Superintendent Murphy told him that he had done wrong in throwing the fluff away, and that was the only reprimand he got.

### DEFENDANT'S STATEMENT.

Superintendent John Murphy, Nenagh, said that he had a conversation with Father Gunning on the 15th September. Father Gunning said that he came home from Ennis, arriving at about 12 o'clock, new time. At the top of the hill, near Annacotty, he grazed a cyclist. He said that he could not have killed a man, and was not guilty of the charge. The damage to his car, he said, was caused by a collision with a donkey.

In a statement subsequently Father Gunning described his movements on the 14th, stating that he travelled to Ennis by the motor car FI 1833. He visited St. Flannan's College, and he also visited the parish priest at Newmarket-on-Fergus. He had two drinks of whiskey at the college, and he had some sandwiches and tea before he left. He had another drink at the parish priest's—"just a small drop of whiskey."

The witness examined the car in the garage. He remembered noticing what he considered to be a blood stain on the horn of the motor car.

Cross-examined by Mr. Casey, the witness said that Father Gunning had given him every possible assistance. Father Gunning had a cut finger, which he told him he got taking the glass out of the left lamp.

### ARRESTED.

Superintendent Richard Hayden, Pallas, who stated that he had charge of the case, said that Sergeant Hegarty handed him pieces of glass, on one of which was the word "Ford," while other pieces bore "Oilite," "headlamp," and the number 1604935 and the letter "J."

He saw Father Gunning in the office of Mr. McCurtain, solicitor, and told him that he was making enquiries into the accident. Father Gunning made a statement, which had already been handed in. He then arrested Father Gunning, and took possession of the car FI 1833.

He described the damage which was done to the car, and said that there were blood stains on the front lamp. He handed the lamp and also a piece of earth, which had been found on the roadway, to Dr. McGrath, pathologist, Dublin.

Answering Mr. FitzGerald, the witness said that Sergeant Gleeson told him that the car had collided with a donkey. Sergeant Gleeson told him that the fluff of a donkey had been found on the car, but that it had been blown away. The witness did not believe Father Gunning's statement about the collision with a donkey.

(Continued in next column.)

## PROPOSED "CUTS" IN SALARIES.

### TEACHERS TO TAKE ACTION.

THE Central Executive Council of the Irish National Teachers' Organisation held a meeting yesterday in order to discuss what attitude they would take up in reference to the proposed cuts in teachers' salaries. It would appear that it was decided to take action in opposition to the Free State Government's proposals, but the precise course of action was not divulged. The recommendations of the Executive will be considered by branch meetings of the I.N.T.O., which are to be held throughout the country during the week-end. In the meantime the Government has been asked to receive a deputation to discuss the Economy Bill and the teachers' pension fund, and it is possible that this may take place on Thursday week or the following Saturday.

### GREATEST OPPOSITION.

For some time past it has been evident that the proposed economies would arouse the greatest opposition among teachers, and it was only last Saturday that a deputation of some 200 Dublin teachers brought the matter to a head by marching to the headquarters of the organisation while a meeting of the Executive was in progress and laying their position before them. As a result of this all branches were directed to hold special meetings next Saturday, in order to go into the situation fully. What precise course of action may be decided on is not clear, but one may recall that in 1918, when a somewhat similar situation arose, the teachers took the course of not attending their schools for one day.

The Government's proposed policy touches other branches of public service, and both civil servants and the Civic Guard are equally concerned with the teachers as to its results. A meeting of the Civil Service Federation has already been held, and a statement of their position may be issued within a few days.

Meetings of the Representative body of the Civic Guards took place yesterday and the day before, and will be continued again to-day. At yesterday's meeting, Colonel Broy, the new Commissioner, was present, and received a warm welcome.

## DUBLIN PROPERTY DEALER.

### BANKRUPTCY COURT EXAMINATION.

In the London Bankruptcy Court yesterday, the public examination was held before Mr. Registrar Warmington, of Thomas, John Wilson, property dealer, who had been engaged in operations near Dublin. His statement of affairs shows gross liabilities, £167,381 (ranking £96,974), and net assets, £136.

It appeared that in 1908 the debtor began business in partnership in Dublin as motor car dealers. Some years later the business was sold to a limited company, of which he was a director until 1915. Between 1908 and 1918 he acquired leases of various properties in Dublin. He reconstructed the premises, of which he disposed, and made a profit of £10,000.

In 1918 the debtor bought for £36,000 some 300 acres of freehold land near Dublin, £26,000 of the purchase price being advanced on mortgage of the land, on which he began building in 1925. In 1928 he sold the property, subject to a new mortgage, together with other mortgaged leasehold property to a company formed for that purpose. He received the purchase price of £27,000 in fully-paid shares, and was appointed a director. Actions, to which he was a party, were pending in the Irish Free State in connection with the management of the property, etc. If they were successful he hoped to be in a position to submit a proposal for the benefit of his creditors.

Since 1929 the debtor had incurred heavy losses over properties bought in London and converted into luxury flats. He attributed his present position to inability to obtain an account, the failure of underwriters to meet their engagement, and general depression in luxury flats.

The examination was concluded.

### IRISH WILLS.

The Rev. Hamilton Stuart Verschoyle, M.A., of Cashlandoo House, Port Stewart, Co. Londonderry, who died on 14th June last, aged 87 years, son of the late Right Rev. Hamilton Verschoyle, D.D., left personal estate in England valued at £5,869 2s. 11d.

Mrs. Margaret Eliza Flora Mecham, of 20 Marlborough Buildings, Bath, who died on January 7th last, widow of Colonel John Russell Mecham, and daughter of the late Richard Davis Grubb, of Castle Grace, Co. Tipperary, left estate of the gross value of £13,000 12s. 1d., with net personalty £11,766 19s. 7d. Among a number of personal bequests, she left £25 to her charwoman, Mrs. Jones, if in her service at her death, and not under notice, either given or received.

Mrs. Louisa Sarah Mary Rouse, of Homelands, Turvey, Bedfordshire, who died on December 30th last, daughter of the Rev. E. Fitzgerald Day, of Edenburn, Co. Kerry, and widow of Cecil Rouse, left estate of the gross value of £10,264 16s. 11d., with net personalty £10,174 19s. 10d.

Miss Elizabeth Rentoul, of 34 Crabton Close road, Boscombe, Bournemouth, formerly carrying on a school in Belfast, a pioneer of higher education for girls, who died in Belfast on December 3rd last, daughter of the late Rev. Dr. Alexander Rentoul, D.D., M.D., of Manor Cunningham, Co. Donegal, left estate of the gross value of £9,222 12s. 11d., with net personalty £7,579 17s. 11d.

Mr. James Herbert Davis, of Ballinmeesda, Kilbride, Wicklow, and 23 Mornington road, Ranelagh, Dublin, died on January 2nd last, leaving personal property in England and the Irish Free State of £1,647.

## WATERFORD DOCK COLLISION.

FROM OUR CORRESPONDENT.

*WATERFORD, Tuesday.*

One hundred pounds damage was caused when the Sea Fisheries' Association trawler Authorpe, while waiting to pass the bridge at Waterford, collided with Messrs. R. and H. Hall's elevator jetty. The bulwark of the stern of the vessel was badly damaged, and the jetty also suffered severely as the result of the impact. No injury was caused to any member of the trawler's crew.

(Continued from previous column.)

Mr. FitzGerald—How long have you been in the force?—Ten years.

What were you before that?—A teacher.

Do you think it right that a minister of any Church should be arrested before the truth of the statement which he had made was inquired into?—I think it was my duty to arrest him.

Further cross-examined, the witness said that he heard of a case where a man was killed by a car in which a district justice was travelling at Chapelizod, and there was no prosecution by orders of the Attorney-General.

### DEFENCE OPENED.

The case for the prosecution having closed,

Mr. FitzGerald, K.C., for the defence, addressing the jury, said that the charge against the priest was one of the most horrible that could be recorded against anybody—that, having killed a human being, he did not stop, as any ordinary member of the community would have done.

Counsel did not complain of the way in which the case had been presented by counsel for the State, but he did protest that the charge had been made in a haphazard way by police officers. It was the privilege of every one of them who gave a reasonable explanation when a charge was made against them that that explanation should be investigated by the police before they took the extreme course of arresting them. Evidence would be given to show that Father Gunning could not have been at the place at the time when the accident occurred—that he had passed the place half an hour earlier.

The destruction of a vital piece of evidence by Sergeant Gleeson, in throwing away the piece of fluff, entitled him to ask the jury to take it as a presumption in favour of the defendant.

The further hearing of the case was adjourned until 11 o'clock this morning.

## RIGHT OF FREE SPEECH.

## MOB AT CENTRE PARTY MEETING.

## PROSECUTIONS IN LEITRIM.

FROM OUR CORRESPONDENT.

*CARRICK-ON-SHANNON, Tuesday.*

MUCH interest was taken in a case—the first of its kind to be brought in the Irish Free State—heard before District Justice Rice at Ballyfarnon, near Carrick-on-Shannon, to-day, when seven young men from the Counties Leitrim and Roscommon were charged by the Attorney-General with acting in a disorderly manner at a public meeting in Arigna, in connection with the general election in January last, when Mr. Frank MacDermot, T.D., leader of the Centre Party in the Dail, was howled down by a mob.

It was alleged that the defendants were the ringleaders of the mob, or took a leading part in the interruptions. They were:—Harold Bridges, James Kane, James Finnegan, Michael Finnegan, Patrick Kelly, Thomas Ruane, and James McCormack.

Mr. Neilan, State Solicitor, said that the accused men rendered themselves liable to a fine of £100 each, and to be disfranchised for five years, owing to the manner in which they acted and prevented the right of free speech, which President de Valera, before the opening of the campaign, stated he desired for every political party.

Evidence was given by Civic Guards that the defendants acted like a pack of hooligans, and called Mr. MacDermot—who attempted to address the meeting after Mass—"a rotten Englishman and a Freemason," and generally acted as uncivilised human beings.

The Justice said that intimidation and coercion of this kind were the weapons of cowards. He added that he was not impressed by the appearance of some of the accused men, and commented on the perjury which was "rampant in the case."

He allowed out under the First Offenders Act the two Finnegans, Kelly, Ruane and McCormack. In the case against Bridges and Kane, he adjourned his decision for a month.

## ROAD DEVELOPMENT.

### DURABILITY AND SAFETY.

"Recent Development in Road Engineering" was the subject of an interesting address given by Mr. E. L. Leeming, M.Sc.Tech., Assoc.M.Inst.C.E., at the annual meeting of the Irish Assistant County Surveyors' Association, which was held at the head office of the Irish Local Government Officials' Union, 4 Upper Ormond quay, Dublin, Mr. Michael Cahill, President, being in the chair. The following officers were elected for the year 1933-34: Mr. M. Cahill, President; Mr. John O'Leary (Limerick), Vice-President; and Mr. T. J. Mekitarian (Meath), hon. secretary.

"It is false economy to allow roads to deteriorate through inadequate maintenance or the lack of strengthening works to meet increasing volume, weight and speed of traffic," said Mr. Leeming at the beginning of his address. No road, however costly, will stand up indefinitely on a badly-drained subsoil, and the greatest care should be given to the question of sub-drainage. A cinder or gravel road would give remarkable service if its base was kept in a well-drained condition and the subsoil water level kept as low as possible.

The cement-grouted road, a type of construction which had been developed very considerably by Australian engineers, appeared to have considerable possibilities, particularly for roads in hilly districts. Other forms of grouted road used were the hot tar or bituminous grouting, grouting of limestone or slag by cold emulsions, and grouting of waterbound macadam roads with silicate of soda. The last-mentioned procedure had been used with success in France and Belgium, and was a method well worthy of a trial where cement was somewhat expensive.

"Sooner or later," the lecturer remarked, "the British Ministry of Transport will be impelled to adopt the American method of safeguarding main-road traffic from the hazards of the entry of occasional branch-road traffic. In the United States, traffic joining a main road must come to a stop before entering it. This enables drivers to ascertain the correct interval for turning with the stream of traffic. The danger which exists from the careless entry of traffic is greatest in the quieter districts."

"Would it be asking too much of Ireland," inquired Mr. Leeming, "to lead the way in this simple and inexpensive reform for safeguarding the road-user?"

## MURDER OF A POLICEMAN.

### LORD JUSTICE'S REMARKS.

FROM OUR CORRESPONDENT.

*BELFAST, Tuesday.*

The murder of the Belfast policeman, Constable Thomas Ryan, was referred to by Lord Justice Best at the opening of the Belfast City Commission to-day in his address to the Grand Jury, of which the Lord Mayor (Sir Crawford McCullagh) was foreman.

"One may speculate as to who the people were who fired on the police," said his lordship. "I do not know who they were, and anything I say is pure speculation.

"They may have been railway servants," he went on, "although that is hard to believe; they may have been 'Bolshies' who took advantage of the strike to create trouble.

"They may have been strangers, not from this part of the world, who also were taking advantage of the strike to cause trouble; but whoever they were, it was a most dastardly crime, and one can only hope that someone will be made amenable for this crime."

Lord Justice Best said that, apart from the trouble arising out of the strike, and except for one or two cases of bomb-throwing, the state of the city was most satisfactory.

It was most unfortunate that those cases of bomb-throwing and shooting at policemen should have arisen out of the strike, but when one considered how long the strike had been going on one was amazed and, certainly pleased, at the little disturbance from a criminal point of view that had taken place.

## LARNE FESTIVAL.

### FURTHER LIST OF AWARDS.

FROM OUR CORRESPONDENT.

*LARNE, Tuesday.*

Larne Musical Festival was continued to-day, when the principal results were:—

Pianoforte Solo—1, Sarah Mitchell, Islandmagee; 2, Frederick McCrea, Belfast.

Violin Solo (Junior)—1, Eileen Moore, Belfast; 2, James Laffin, Lisburn.

Violin Solo (Intermediate)—1, Joyce Forster, Carrickfergus; 2, Muriel Dinnan, Kirkcubbin.

Violin Sight Reading (Senior)—1, Mona Pullin, Belfast.

Violin Solo (Junior)—1, Muriel Dinnan, Kirkcubbin; 2, Una Byrne, Belfast.

Musicianship (Elementary)—1, Rae Magee, Larne; 2, Betty Lewis, Larne.

Musicianship (Junior)—1, Maisie Gourlay, Larne; 2, Rae Magee, Larne.

Musicianship (Senior)—1, Mrs. Muriel Hay, Belfast; 2, Kathleen Green, Belfast.

Original Composition—1, Stanley McCready, Hillsborough; 2, Miss J. W. O'Toole, Larne.

Children's Solo—1, Jessie Sampson, Larne; 2, Jean Allen and Josephine Haveron, both of Larne, tied.

Girls' Solo—1, Betty Kane, Belfast; 2, Doris Thomas, Belfast.

Boys' Solo—1, Stanley McNeally, Belfast; 2, Clarence Strain, Bangor; 3, Bassett McCullagh, Belfast.

School Girls' Choirs—1, Larne No. 1.

Girl Guides' Choirs—1, Larne Company Guides; 2, First Larne Company.

### COUNTIES' LICENSED GROCERS.

A meeting of the Executive of the Counties' Licensed Grocers' Association of Ireland was held in Wynn's Hotel, Dublin, yesterday, the Chairman, Mr. J. W. Ryan, M.C.C., Bray, presiding.

Mr. Michael Byrne, Shankill, said that it looked as if the counties' members were to be exploited in the interests of City of Dublin traders, whose business interests were of an entirely different nature from that of the country. He proposed, "That the Counties' Licensed Grocers' Association of Ireland be re-organised as a Counties' and Districts' Trade Association."

The Secretary gave particulars of the membership at the date of the amalgamation, which showed thirty-five affiliated branches, with an aggregate of 1,233 members.

### COLLAPSE OF SCAFFOLD.

Three men were injured through the collapse of a scaffolding at the First Non-Subscribing Presbyterian Church, Rosemary street, Belfast, yesterday morning. They were Robert Davidson (57), Mount street, Belfast (injuries to hip); Hugh Esdale (19), North Thomas street, Belfast (fractured thigh), and Herbert Galbraith (19), Lichfield avenue, Belfast (injuries to spine).

Mr. R. E. Herdman, D.L., was elected Chairman of the Belfast Harbour Board yesterday for the eighth year in succession.


WHY NOT AN INCOME which is GUARANTEED?

It may be that you can look forward to a Pension when you give up work. But no one can expect a Pension equal to his salary.

LET THE PRUDENTIAL MAKE UP THE DIFFERENCE

If you have no prospect of a Pension the need for provision is obviously imperative.

By means of a Prudential Endowment Assurance Policy of the type which provides a definite addition each year of £3 for every £100 insured, you can rely on

A GUARANTEED INCOME OF £100, £200, or £300 A YEAR WHEN YOU GIVE UP WORK

Decide now on the amount of income and at what age you wish it to become payable. An enquiry commits you to nothing.

You will have the satisfaction also of kn

## PUBLIC AMUSEMENTS.

**GAIETY THEATRE.**
TO-NIGHT AT 8. MATINEE SATURDAY, 2.30.
MISS RENEE KELLY
and HYLTON ALLEN in
The Enormously Successful Comedy.
MARY'S OTHER HUSBAND.
USUAL PRICES. NOW BOOKING.
NEXT WEEK:
HOLY WEEK—THEATRE CLOSED.

**OLYMPIA THEATRE.**
6.45.....TWICE NIGHTLY.....9 o'c
ENORMOUS ATTRACTION.
SCOTT SAUNDERS,
The Famous Scottish Character Comedian,
LESLIE VERNON and BETTY FORD,
Modern Mirthmakers.
DUDLEY DALE AND HIS GANG.
Box Office—11-4.30. 'Phone—23292.

**GATE THEATRE** 'Phone—44045.
NIGHTLY, at 8
MR. JIGGINS OF JIGGINSTOWN.
A New Irish Comedy, by CHRISTINE LONGFORD.

**METROPOLE.**
CONTINUOUS ..... 2.0 TO 11.0 P.M.
"THE NIGHT MAYOR,"
With
LEE TRACY and EVALYN KNAPP.
DAILY at 2.10, 4.45, 7.20 and 9.55 p.m.
BUCK JONES
In
"FORBIDDEN TRAIL."

LANSDOWNE RUGBY FOOTBALL CLUB.
ANNUAL DANCE
Will be held on
SATURDAY NEXT,
In the
METROPOLE BALLROOM.
Dancing 8 to 12. Evening Dress.
ROGERS-MAY BAND.
Tickets (payable at door)—5/- each
(Tables may be reserved at the Metropole.)

**GRAFTON** CONTINUOUS from 2 to 11.
SIR GERALD DU MAURIER in
"LORD CAMBER'S LADIES."
Also Ernie Lotinga in "Josser Joins the Navy."

**CORINTHIAN**
CONTINUOUS ..... 2.30 till 11.0. p.m.
ERIC LINDEN and SIDNEY FOX, in
"AFRAID TO TALK,"
With Louis Calhern, George Meeker, Mayo Methot,
A Thrilling Story of a Scarlet City in a Reign of Terror. ALSO
"ROUGH-RIDING ROMEO,"
With
TOM MIX, RUTH HALL, WILLIAM FARNUM.

**GRAND CENTRAL.**
Adolphe Menjou and Benita Hulme, in "DIAMOND CUT DIAMOND." Renee Houston and Pat Aherne, in "COME INTO MY PARLOUR." Also "THE LOST SPECIAL." Ep. 3.

WOMEN'S NATIONAL HEALTH ASSOCIATION OF IRELAND
(INCORPORATED)

Take Notice that the ANNUAL GENERAL MEETING of the above Association will be held at the Royal College of Surgeons, Dublin, on WEDNESDAY and THURSDAY, 26th and 27th April, 1933, commencing on Wednesday, 26th, at the hour of 10.30 a.m. for the purpose of Electing the Council and Hon Officers and an Auditor for the coming year, and to receive the Report and Statement of Accounts.
Dated this 4th day of April, 1933.
By Order,
EVA MURPHY, Hon. Secretary.

ROYAL HIBERNIAN ACADEMY OF ARTS EXHIBITION,
AT THE METROPOLITAN SCHOOL OF ART.
KILDARE STREET.
ADMISSION ..... 1/-.
SEASON TICKETS ..... 3/-.

## PUBLIC NOTICES.

BANK OF IRELAND.
DUBLIN,
29th March, 1933.
The Court of Directors of the Governor and Company of the Bank of Ireland give Notice:—
That a General Court will be held at the Bank on MONDAY, the 3rd proximo, from 11 o'clock in the forenoon until 1 o'clock in the afternoon, for the Election of a Governor and Deputy Governor for the year ensuing (which will be declared that evening); and the same Court will be continued by adjournment and held at the same place and during the same hours on WEDNESDAY, 5th proximo, for the Election of Thirteen Directors, which Election will be declared as soon as the scrutiny is over.
A. D. STEWART, Secretary.
N.B.—Printed Lists of Proprietors of Bank Stock, £2,000 (late currency) and upwards, together with the mode of Election as directed by the Bye-laws, may be obtained at the Bank on SATURDAY, the 1st proximo, and subsequent days preceding those of Election.

MISSION TO THE ADULT DEAF AND DUMB OF IRELAND
(Irish Free State District).
ANNUAL MEETING
Will be held on
TO-DAY (WEDNESDAY), 5th APRIL, 1933,
At 8 o'clock, in
GREGG HALL, 8 DAWSON STREET.
Chairman:
Rev R. NORTHRIDGE, M.A.
Rev. R. BIRD, M.A., Hon. Sec.;
G. C. KING, Esq., Hon. Treasurer;
F. R. HOLDEN, Esq. (Belfast Missioner),
V. J. WALKER, Esq. (Dublin Missioner).
Will address the Meeting.

DIOCESE OF DOWN AND CONNOR AND DROMORE.
TAYLOR BEQUEST ESSAYS.
The "Sophie Taylor" Prize of £10 for the best Essay on the subject, "Antichrist, as revealed in Holy Scripture, and as manifested in History," has been awarded to the Rev. J. H. Templeton, B.A., Newry. A Second Prize of £3 was awarded to Thomas T. Harley, Esq., B.L., Dublin. The "Diocesan Library" Prize of £10 was awarded to the Rev. J. E. K. Haddick, M.A., Belfast, for an Essay on "The Ethics of Gambling."
S. E. COONEY, Ch.,
Hon. Secretary of the Diocesan Library Committee.
April 4th, 1933.

BELLINTER PARK (COUNTY MEATH) GOLF CLUB.
Take Notice that I, on behalf of the above Club applied for a Renewal of a Licence under the Registration of Clubs (Ireland) Act, 1904, to the Registrar of Clubs, An Uaimh, on FRIDAY, the 24th MARCH, 1933. Said application will be heard by the District Justice at An Uaimh District Court on 28th April, 1933.
MICHAEL DUNNE, Secretary.

## CONTRACTS.

CORPORATION OF DUBLIN.
TENDERS FOR BUILDING OF HOUSES.
FRIENDS' FIELDS AREA.
Tenders are invited for the Erection of 140 Three-Roomed Houses and 4 Four-Roomed Houses on the Friends' Fields Housing Area, in accordance with plans, specification and conditions of contract prepared by the Housing Architect, and which can be inspected at his office, 3 Parliament street, on week-days between the hours of 10 a.m. to 5 p.m. (Saturdays, 10 a.m. to 12 noon).
Copies of bills of quantities and form of tender may be obtained at the office of the City Treasurer, Exchange Buildings, Lord Edward street, on payment of a deposit of five guineas, which will be refunded to contractors who submit bona-fide tenders, not subsequently withdrawn.
Bills of quantities, properly priced, extended and totted, IN INK, must accompany tender under separate sealed cover, with contractor's name endorsed thereon.
The Corporation will not be bound to accept the lowest or any tender.
Sealed tenders, addressed to Gerald J. Sherlock, City Manager, Housing and Supplies Section, Exchange Buildings, Lord Edward street, and endorsed "Tender for Houses, Friends' Fields Area," to be delivered at the Housing and Supplies Section not later than 12 o'clock noon on Tuesday, 25th April, 1933.
GERALD J. SHERLOCK,
City Manager and Town Clerk.
City Hall, Dublin, 4th April, 1933.

ADVERTISEMENT INDEX.

| | Page | | Page |
|---|---|---|---|
| Amusements | 6 | Legal Notices | 1 |
| Apartments | 12 | Lost and Found | 12 |
| Auctions | 12 | Machinery | 2 |
| Bicycles | 2 | Medical Appointments | 1 |
| Business Premises | 12 | Money & Partnership | 12 |
| Cattle & Live Stock | 12 | Miscellaneous | 12 |
| Coals | 1 | Music, Pianos | 2 |
| Contracts | 6 | Opticians | 2 |
| Dogs | 12 | Poultry, Eggs | 12 |
| Dress | 2 | Public Notices | 6 |
| Education | 1 | Representatives | 2 |
| Employment Wanted | 1 | Seeds and Country | 12 |
| Clothing, Sporting | 2 | Sea Trips | 1 |
| Furniture | 12 | Shipping | 1 |
| Garden | 2 | Situations Vacant | 1 |
| Government Notices | 6 | Specific Articles | 2 |
| Houses & Lands for Sale & Wanted | 12 | Stabling | 12 |
| Houses and Lands | 12 | Timber | 2 |
| Houses to Let | 12 | Tuitions | 2 |
| Horses | 12 | Vehicles | 12 |
| Hotels | 1 | Wireless | 2 |
| Legal Appointments | 1 | Yachts | 2 |

Telephone No. 23066



**THEATRE ROYAL.**
6.45 ..... TWICE NIGHTLY ..... 9.0.
JACK BARTY,
The Popular Comedian.
ARCHIE GLEN, HAROLD & LOLA,
The Lucerne Skaters, Mai and Drina,
Soula and Vernon, Daimler and Eadie,
HERBERT LILLIAN
CAVE & DENTON.

THEATRE ROYAL.
DUBLIN PHILHARMONIC
SATURDAY, 8th APRIL, 1933,
AT THREE p.m.
CARDINAL NEWMAN'S MASTERPIECE,
THE
DREAM OF GERONTIUS.
MUSIC BY ELGAR,
With full Choir and Orchestra.
Conductor—MR. J. TURNER HUGGARD.
Soloists:
JEAN NOLAN, Mezzo-Soprano,
STEUART WILSON, Tenor,
ROBERT IRWIN, Bass.
Booking now open at Theatre Royal Booking Office.
RESERVED SEATS from 2/-.

**PAVILION** DUN LAOGHAIRE,
3.30 to 10.30.
ALL THIS WEEK.
THE WORLD-FAMOUS POLISH TENOR,
JAN KIEPURA,
IN THE LOVELIEST OF ALL MUSICAL FILMS,
"TELL ME TO-NIGHT,"
At 4, 6.30 and 9. Strange As It Seems (23).
THE GRAND NATIONAL (3 DAYS ONLY).
"The Green Isle of Erin" A Silly Symphony, etc.

**CAPITOL.**
DAILY, 2.30 to 11 o'clock. CONTINUOUS.
VICTOR McLAGLEN EDMUND LOWE, in
"GUILTY AS CHARGED."
A Dark Murder Mystery Lightened with Laughs.
A Paramount Picture.
Showing at 4 o'c, 6.45, and 9.30.
ON THE STAGE:
T. C. REDDIN Presents
An Artistic Presentation, introducing
HAMILTON CONRAD, and his Famous Pigeons.
LESLIE DAY, Wonder Boy Soprano.
THE THREE EMERALDS,
The Amazing Dancing Act.
The Capitolians, 16 Capitol Paramount Girls.

**CARLTON**
NOW ON ITS 2nd WEEK,
DAILY, at 2.45, 5, 7.10, 9.30.
"THE ROME EXPRESS,"

**THE QUEEN'S.** 3.15 TO 11.
JACK HOLT in "BEHIND THE MASK." On the Stage—Lorcan Bourke presents his Latest Revue, "SHIP AHOY," with Gigantic Cast, including Troy Sisters and Sidney Wilson, etc.

FLOWER SHOW.
AT PAVILION, DUN LAOGHAIRE,
THIS DAY (WEDNESDAY),
2 TO 8. TEAS, BAND.

Fine Worsted Suitings, seven pounds.
Tweeds handicraft tailored from five pounds ten.
THOMPSONS, TAILORS
(late 8 Westmoreland street). Established 1846.
14 Saint Andrew street, Dublin,
Continuation of Suffolk street,


## GOVERNMENT NOTICES

AN ROINN TALMHAIOCHTA.
(Department of Agriculture.)
The Department of Agriculture invite tenders for supplies of bread, meat, fish, groceries and provisions for a period of six months commencing 1st May, 1933, to any one or all of the under-mentioned institutions:—Agricultural School, Athenry, County Galway; Agricultural School, Ballyhaise, County Cavan; Agricultural School, Clonakilty, County Cork; Munster Institute, Cork. Forms of Tender can be obtained on application to the Secretary, Department of Agriculture, Dublin. C.17. Envelopes containing applications should be marked "Section C." Tenders will be received up to noon on the 15th April. 7/J.606. W.H.Co.

AN ROINN OIDEACHAIS.
OIDEACHAIS NAISIUNTA
(National Education).
TENDERS FOR FOODSTUFFS FOR PREPARATORY COLLEGES.
Tenders are invited for the Supply and Delivery of Foodstuffs to the undermentioned Preparatory Colleges for the period commencing on the 1st May, 1933, or proximate date thereafter, and ending on or about 30th October, 1933:—
Coláiste Caomhin, Glasnevin, Dublin.
" Einne, Talbot House, Dublin (temporary premises).
" Moibhi, Glasnevin, Dublin.
" Ide, Baile'n Ghoilin, Dingle.
" Brighde, Faleurragh, Co. Donegal.
" Muire, Tourmakeady, Ballinrobe, Co. Mayo.
" Na Mumhan, Mallow (temporary premises).
Forms of tender may be had on application to the Office of National Education, Marlborough street, Dublin. When applying for tender forms, the names of the colleges for which it is proposed to tender should be stated.
Intending contractors are invited to tender for the supply and delivery of any article or class of articles, as specified in the tender form, to all or to one or more of the colleges. A combined tender must be furnished for the three colleges situated in Dublin.
The tender form, when filled in as required, must be enclosed and SEALED in an envelope, which will be supplied, and it must be directed to the Officer in Charge of Contracts, Office of National Education, Marlborough street, Dublin, so as to reach him NOT LATER THAN TWELVE O'CLOCK NOON ON THURSDAY, 20th APRIL, 1933.
Tenders will not be considered except on the official tender form, and the lowest or any tender will not necessarily be accepted.
By Order,
SEOSAMH O'NEILL, Runai.
Aibrean, 1933. W.H.Co.
T/J.609.

ROINN COSANTA
(Department of Defence).
TENDERS FOR FOODSTUFFS FOR THE ARMY.
The Minister for Defence will receive Tenders up to noon on Wednesday, the 19th April, 1933, for the supply of Foodstuffs for the Army to be delivered at the Headquarters or Posts set out hereunder, for a period of six months commencing on the 1st May, 1933:—

| | | |
|---|---|---|
| Athlone, | Buncrana, | Cork, |
| Curragh Camp, | Dublin City Barracks, | Galway, |
| Limerick, | Waterville. | |

A separate Tender Form must be used for each Headquarters or Post, and Contractors when applying for Tender Forms should state the Headquarters or Post for which they desire to tender. Only tenders submitted on Official Forms will be considered. Applications for Tender Forms should be addressed: The Secretary, Department of Defence (Contracts), Parkgate, Dublin.
5/J.490. W.H.Co.


# The Irish Times.
WEDNESDAY, APRIL 5, 1933.


## NEWS SUMMARY.

### IRELAND.

In the Dail yesterday the Committee stage of the Road Transport Bill was passed.—(Page 5.)

Prosecutions were brought by the Attorney-General at Ballyfarnon, near Carrick-on-Shannon, yesterday as a sequel to a disturbance at a general election meeting at Arigna, when Mr. Frank MacDermot, T.D., was howled down by a mob.—(Page 5.)

Another conference between the Irish railway companies and the railway unions will be opened in Dublin this morning.—(Page 7.)

Early yesterday morning a bomb was thrown through the roof of the omnibus depôt of the London, Midland and Scottish Railway Company in Belfast. The bomb did not explode.—(Page 7.)

A strike of a hundred members of the Irish Transport Workers' Union occurred at York Dock, Belfast, yesterday when the Great Northern Railway lorries arrived to unload a consignment from a ship.—(Page 7.)

### GREAT BRITAIN.

The Government's bill to authorise the exclusion of Russian imports was read a first time in the House of Commons yesterday. The promised White Paper giving particulars of the correspondence that has passed between the British Ambassador, His Majesty's Government and the Russian Foreign Secretary was issued last night.—(Page 7.)

The House of Lords last night debated the Government's proposals for constitutional reform in India, on the Lord Chancellor's motion that the House concur with the Commons in setting up a Joint Select Committee to examine and report on the proposals contained in the White Paper.—(Page 8.)

### ABROAD.

The British Embassy has secured the release of one of the two Englishmen arrested in Berlin, about whom questions were asked in the House of Commons yesterday.—(Page 7.)

Seventy-one lives were lost when the world's largest airship, the Akron, crashed into the sea off the coast of New Jersey. At least two more were killed when a naval blimp, sent to the rescue, struck the surface of the sea in a violent impact.—(Page 7.)

### SPORTING.

His Majesty's Fox-earth won the Swaffham Plate at Newmarket yesterday.—(Page 10.)

Le Fortium won the Alton Towers Steeplechase at Uttoxeter.—(Page 10.)

### FINANCIAL.

London Stock Markets were firmer in tone, but British Funds were dull and lower. "Kaffirs" were active and higher.—(Page 3.)

Loan and discount rates were harder. Since January 24 the Bank has bought £55,238,729 in bar gold, and now holds £175,881,579.—(Page 3.)

Dublin Market was quiet, but steady.—(Page 3.)

The Stock Exchanges will be closed on Good Friday, Saturday, and Easter Monday.—(Page 3.)

## Toll of the Airship.

The United States, wrestling with many troubles, has received a new and dreadful blow. In the early hours of yesterday morning her naval airship Akron—the largest dirigible in the world—crashed and was destroyed off the New Jersey coast. America's disaster is even greater than that which overwhelmed England nearly four years ago, when the R 101 was wrecked at Beauvais, with a loss of forty-eight lives. The Akron carried seventy-six men, and seventy-one of these—including Admiral W. A. Moffett, Chief of the Naval Bureau of Aeronautics—almost certainly have perished. As yet the cause of the accident is obscure. The German vessel which was first on the scene reports that the Akron crashed during "a widespread thunderstorm," which may have discovered some fatal weakness in the airship's structure. A survivor's story suggests that she may have been struck by lightning, but it was supposed that such peril had been mastered by the non-inflammable nature of the helium gas which filled her huge balloons. At the beginning of last year disquieting charges were made concerning the Akron's "air-worthiness," but an official inquiry dismissed them. Certainly they will be revived now. It is not improbable, indeed, that the naval policy of great airships, not only in the United States, but in Europe, has received a death-blow from this crowning loss. Save by Germany, they have not been tested in war; but their record in peacetime is a record of calamity. Of the United States Navy's three great airships two have been destroyed through accident; Britain has lost three; similar losses in the last ten years have brought black days to France, Italy and Japan. Perhaps, the nations will agree now at Geneva to abolish the airship for military purposes; for its vast and light frame always must be the sport of Nature's powers, and its crowded crew is a constant nucleus of tragedy. Since the War the really expert opinion of the world's Air Forces has set steadily against the building of ever-larger dirigibles. To-day Britain, *non ignara mali*, will be moved deeply by President Roosevelt's message to his people; and she will share America's sad pride in the surviving Lieutenant-Commander's report that, at the moment of doom, "the discipline in the control cabin was perfect."

## Britain and the Soviets.

Sir John Simon, in the House of Commons yesterday, formally moved the first reading of a bill which gives the British Government power to prohibit all imports from Soviet Russia. The second reading will be taken to-day, when the bill will be passed through all its stages. Admittedly, it is a drastic measure, but the circumstances are exceptional. Last month six British subjects in Moscow were arrested suddenly by the Russian Secret Police and were clapped into jail. The six men were officials of Metropolitan-Vickers, a highly reputable firm, and their presence in Moscow was due to the fact that they were engaged on engineering work for the Soviet Government. Charges of the vaguest kind were brought against them. They were accused of "sabotage," of attempts to undermine the Soviet administration, and on various other charges which were as ridiculous as they were vindictive. Their firm offered to provide security to any reasonable amount, and, after much haggling, all the prisoners, with one exception, were admitted to bail. The Soviet Government insists, however, that the men shall stand their trial. In any other country save Russia no reasonable objection could be made; but everybody knows that the Soviet Courts administer a travesty of justice. Innocent or guilty, prisoners are convicted on the demand of the O.G.P.U., and, if the British Government did not take strong action, it would fail in its duty towards His Majesty's subjects.

A White Paper, containing the correspondence between the Foreign Office and Sir Esmond Ovey, was issued in London last night. It throws a vivid light on the attitude of the Bolsheviks; and the British Ambassador's account of O.G.P.U. methods confirms the worst suspicions. One of the prisoners was examined for nineteen hours on end in an attempt to extort a "confession," and all of them seemed to be terrified. They hardly would speak even to their own Ambassador; and, although he was received at the prison with marked courtesy, he left it with "an uncanny impression." A message from the Foreign Office instructed him to warn M. Litvinoff that "spectacular treason trials, staged for reasons of internal politics," would be likely to endanger Anglo-Soviet relations. The Commissar insisted, however, that his Government must be sovereign on Russian soil, and that the British demands for the prisoners' release amounted to an ultimatum, calling for a change in Russian law. He declared that Sir Esmond Ovey was suffering from nervousness, and was exaggerating the gravity of the situation. As a maximum concession, he suggested that a British solicitor might attend the trial as a spectator; and Sir Esmond Ovey left him, having expressed his "bitter disappointment at this deliberate sabotage of our relations."

Britain's prestige demands that strong action shall be taken quickly. Sir Esmond Ovey's despatch of March 15th gives a shrewd analysis of the Soviet leaders' condition of mind. They cannot rid themselves of the obsession that they are "an aggrieved Power, struggling for their noble ideals against a world of political, financial and commercial conspirators"; and he epitomises their behaviour in the phrase "morbid hysteria." Indeed, they seem to need the services of a pathologist. But for the fact that the liberties, if not the lives, of six British subjects are at stake, the whole business might be regarded as a rather sorry farce. Previous experience of the Soviet courts, however, constitutes a warning against optimism. The Bolsheviks are in deadly earnest. They will give the six accused men a trial, as trials are conceived in the Russian mind; but, unless the strongest pressure is brought to bear on them in the meantime, the prisoners will have small hope of acquittal. The existing trade agreement with the Soviet Government will expire on April 17th. Its renewal is of the greatest importance to Russia, as M. Litvinoff admitted frankly to Sir Esmond Ovey; and Moscow probably will think twice before she imperils its chances. The Bolshevist mentality, however, is so erratic that anything may happen. Britain's best policy is to act at once with the utmost vigour.

## A Workless Army.

On March 20th a total number of 2,776,184 persons was wholly or partially unemployed in Great Britain. This number was 80,454 less than the figure for February 20th; for an improvement was shown within the month in various industries, notably in building and tailoring. Unfortunately, the returns of the unemployment exchanges do not include a proper analysis of the situation; they do not tell, for example, how much of the month's increase in work is due to a genuine improvement of the trades concerned and how much is the result of "seasonal" changes. A more important, and more sinister, condition is revealed when we compare the figure for March 20th of this year with the corresponding figure for last year, and discover that within twelve months the number of unemployed has increased by no fewer than 208,852 persons. The truth is that Britain's Government as yet has forborne to make any serious assault on the problem of unemployment. Every effort to raise the question of the workless is shelved in favour of some affair of high politics, which could well afford to wait. Even the advantages derived by Britain's change to a tariff policy are balanced by a rapid and continuous decline in the purchasing power of her people, which, in its turn, is due to appallingly high taxation. Britain's plight is very grave, and can be remedied only by drastic and daring measures. Nobody can have failed to notice that every increase in taxation within the past decade has been accompanied by an increase in the number of the workless. Producers have less money to put into new enterprise, and the public has less money to spend. Yet, no British Minister has suggested the bold, but evident, course—to try if a lightening of the burden of taxation would not be followed by a decline in the unemployment figures. The money lost in direct taxation would be more than counterbalanced, in all probability, by the saving in "doles." Sooner or later the experiment must be made; for Britain has reached her taxable limit, and the Government cannot hope to screw any more money from the citizens' pockets. It is a pity to lose the benefit of the tariffs by a refusal to take the larger step.

## Names.

One of the many difficulties with which the Government of Hungary is confronted is the problem of its citizens' names. There are some eight million people in Hungary, and of these only four and a half millions bear Magyar names. The others constitute a congeries of Germans, Czechs, Slovaks, Rumanians, Serbs, Ruthenians, Croats, Jews and gipsies, whose names betray their racial origins. General Gömbös, the vigorous young Premier of Hungary, is anxious to abolish this unpatriotic conditions of affairs, and "The Society for the Magyarisation of Names" has been established in Budapest. Its object is to persuade all Hungarian citizens to adopt Magyar patronymics; but hitherto progress has been at the rate of only 50,000 *per annum*, and at this pace seventy years must elapse before the Society's purpose can be achieved. There is more in this movement than meets the casual eye. Hungary is exceedingly anxious to secure revision of the peace treaties, under which, she claims, very large numbers of her former citizens have been made subject to alien rule. From her point of view, therefore, it is very important that her own census figures shall reveal a homogeneous population of Magyars; and names in most cases are accepted as evidence of race. On a former occasion in European history there was a great changing of names when the Germans gave Teutonic patronymics to the Jews. During recent years there have been some instances of unexpected name-changes in the Irish Free State. The number of "Os" and "Macs" has increased appreciably, with the progress of the Gaelic movement, and many who, ten years ago, were quite well satisfied to be known as Smith, have blossomed into the full glory of MacGabhann.

## COURT AND PERSONAL.

The King and Queen will hold the first Court of this season at Buckingham Palace on Thursday, May 11th, and the second Court on the following day. May 17th and 18th will be the dates of the third and fourth Courts, and the last of the season will be held on Friday, June 23rd.

The Queen is lending some pieces of linen and damask, woven from flax grown at Sandringham, to the "Linen Tea," at the Dorchester Hotel, which is being organised by the British Women's Patriotic League for Thursday, May 4th.

Yesterday was remarkable as the birthday of several peers, including the Duke of Beaufort, who was eighty-three, and Baron Joicey, who was eighty-seven. Others were the Earl of Derby, the Earl of Caithness, Earl Winterton, Viscount Wolverhampton, Baron Loch, and Baron Dudley.

M. de Fleuriau, who is retiring from the post of French Ambassador in London, will not leave England till May 10th. He will be in London when his successor, M. Corbin, arrives to take up his post.

Prince Michael of Rumania will leave Bucharest to-day for Switzerland, where he will spend one month with his mother, Princess Helène of Rumania.

The Marquess of Londonderry has returned from Paris to London. The Earl and Countess of Pembroke and Montgomery, who have been for a cruise round Australia, are expected to return to England before the end of this month. Lady Muriel Paget has left London for the Continent. Lady Ludlow is on her way back from New York in the s.s. Olympic.

The Marquess and Marchioness of Sligo will leave London on Friday for a cruise to the West Indies. The Dowager Lady Glentanar has left London for Paris and the Riviera. Lord and Lady Mount Temple have left for a visit to the Continent. The Hon. Lady White-Thompson has arrived at Roquebrune.

Sir Marleine Owen Mowbray Lloyd, head of the oldest family in Wales, died yesterday at Bronwydd, Cardiganshire, at the age of eighty-two. He was the twenty-fourth Lord-Marcher of Kemes, and exercised many privileges by virtue of a charter dated 1215.

Mr. J. B. Stephens, General Manager of the Great Northern Railway, is progressing favourably, although still confined to the nursing home in Dublin, where he underwent an operation on Tuesday of last week.

The marriage between Michael Mark Connor, B.Comm., A.C.A., second son of Mr. and Mrs. M. E. Connor, of 83 N.C.R., Dublin, and Christina Evelyn Broadbery, second daughter of Mr. and Mrs. J. W. Broadbery, 32 Capel street, Dublin, will take place at the Pro-Cathedral, Dublin, on Thursday, April 27th.

Dr. E. T. Freeman has left town until 16th April.

Dr. Michael Gibson has returned to 74 Merrion square.

Net Stockings, now so much in vogue, are to be seen at Switzers in all designs ranging from the small to the new large mesh. In Lisle they can be had from 2s. 11d. upwards, and in Silk from 5s. 11d.

Easter show of Hats, Coats, Gowns and Children's Wear.—Holmes', George's street.

Old Gold and Second-hand Jewellery. Highest prices given. Chancellor, 7 Grafton st.

Margaret Watson is receiving daily New Suits, Coats, Ensembles, Frocks. Special attention to alterations.—17a Dawson street.

Our Tweeds, Curtains, Fine Silks, etc., for the Saorstat Eireann Stall at the Chicago Century of Progress Exhibition are on view until Saturday. The Crock of Gold, 18 Dawson street, Dublin.

Bridal Gown in pale pink Irish poplin with Limerick lace sleeves, as shown at Abbey Theatre, Slyne's, Ltd., 71 Grafton st., Dublin.

PASSENGERS BY ROYAL MAIL STEAMERS.
Among the arrivals were:—Lady W. Pennoyer, P. Morris, A. Tennyson Lee, H. J. Perry, E. C. Hart, Mrs. Newnan, H. C. Broadbent, P. G. Pickering, E. C. Mellar, F. R. H. Broome, Miss G. Shannon, Juliet Beryl, Nora Pringle, Molly Harvee, Margaret Stokes, Georgie Alston, Charles Heywood, Lieut.-Commander and Mrs. H. C. Basset Rogers, D. A. Tomlinson, P. Maddock, J. M. Ball, Brian Beydell, C. W. Heycock, Charles J. Matthews, Gordon D. Peterson, W. H. Martin, Mr. and Mrs. F. R. Moran, Mr. and Mrs. C. R. Brewster.
Among the departures were:—E. J. Higginbotham, W. O'Reilly, G. Wavrogn, Miss F. Beckett, Miss Beryl A. Camble, J. S. Knight, F. McKinley, J. Graves Clayton, Mr. and Mrs. R. Campbell Sixon, W. C. Abbott, A. Mackie, Mrs. Martin, Mrs. J. R. Minchin, Mrs. A. Powell, Miss Moffie, Nowlan, Mr. and Mrs. Henry Dickinson, Thomas A. Hardy, Mrs. V. H. Bewley, Mrs. Arthur Chapman, Mrs. C. Delaney-Stuart, Mr. Thomas Kulligan, James A. Kinsella, and Richard Kerrigan.
PASSENGERS BY B. AND I. LINE, VIA LIVERPOOL.
Among the arrivals were:—Mr. S. Malcolm, Canon Hayden, Mr. Cowley, Mr. Jacob, Mr. T. Holliday, Master K. Goodbody, Flight-Lieutenant Fagan, Mr. T. Davies, Miss Cowdy, Mr. T. Burrows, Mr. Brunner Randall, Mr. T. Clarke, Mr. T. Davidson, Mr. J. Fletcher, Miss Grant, Mr. and Mrs. Hugon, Mr. T. Hartley, Mr. A. G. Jackson, Mr. T. Lumby, Mr. J. Macauley, Rev. James O'Doherty, Dr. and Mrs. O'Brien, Mr. R. C. E. Pomeroy, Mr. H. D. Roberts, Master E. H. Reid, Mr. E. C. Smith, Mr. J. Thompson, Mr. J. Walker, Mr. S. M. Peatt, Mr. J. Richards, Mr. Norman Sirain, Miss Stokes, Master J. Stokes, Mr. Spencer Sheil, Mr. R. Taylor, Mrs. Vinsem, Mrs. Watson, Miss A. Cole, Miss Crankshaw, Mrs. Farquharson, Colonel Harding and Mr. G. McDowell.
Among the departures were:—Mr. T. Hathaway, Mr. R. Thompson, Mr. J. Tivy, Mr. S. Cumming, Mr. J. P. Kirkwood, Mr. A. Lumby, Mr. T. Hodsin, Dr. O'Brien, Mr. G. S. Thompson, Mr. C. F. Hornsby, Mr. F. M. Summerfield, Dr. and Mrs. Duncian, Dr. Austin, Mr. Mousell Syre, Mr. F. Murfet, Mr. J. Harkins, Mr. Samuel Lamb, Mrs. Purcell, Mr. T. G. Malone, Mrs. Maconcby, Mr. T. Adams, Mr. J. Courtney, Mrs. Barrett, Dr. Falkiner, Mr. W. H. Leeming, Mr. T. Muirhead, Mr. Dower, Mrs. Law, Mr. and Mrs. Clarke, Mr. and Mrs. C. H. Nicholson, Captain F. Brittorous, Mr. G. Wayte Wood, Mr. and Mrs. Ross, Mr. and Mrs. Power, Mr. and Mrs. Lewis Whyte, Mrs. Jones, Mr. T. Winter, Mr. and Mrs. Webster, and Mr. and Mrs. Mackersy.


TO LADIES.—Elastic Stockings, Belts and Medical Appliances. Artificial Silk Elastic Stockings, flesh, without seam, unnoticed with modern hosiery. Special department for ladies on first floor. Lady attendant.—Fannin and Co., 41 Grafton street.


## WEATHER FORECAST.

*General Inference.—An anti-cyclone covers France and the British Isles, and weather will be fair or fine, apart from local drizzle in extreme north.*
*Ireland, all Districts.—Light or moderate south-west or south wind; mainly cloudy; mild.*
*Irish Sea and St. George's Channel.—Light south-west wind; cloudy; sea slight.*

Dixon and Hempenstall. Barometers and Thermometers. 12 Suffolk street, Dublin.—(Advt.)

DUBLIN WEATHER REPORT.

| Mar. | Bar. | Thermometer. Temp. 9 p.m. | Max. | Min. | Grass Min. | Wind. | Rain m.m. | Sun hours |
|---|---|---|---|---|---|---|---|---|
| 29 | 29.940 | 45.0 | 58 | 42 | 31 | W. | 0.0 | 3.5 |
| 30 | 30.060 | 45.0 | 51 | 40 | 34 | W.N.W. | 1.1 | 7.6 |
| 31 | 29.940 | 48.0 | 54 | 41 | 35 | N.W. | 0.0 | 0.0 |
| April 1 | 30.370 | 46.4 | 54 | 45 | 41 | W. | 0.0 | 3.5 |
| 2 | 30.190 | 50.7 | 58 | 40 | 31 | W.S.W. | 0.0 | 4.7 |
| 3 | 30.201 | 50.7 | 56 | 48 | 31 | W.N.W. | 0.0 | 8.1 |
| 4 | 30.377 | 51.3 | 53 | 47 | 44 | S. | 0.0 | 0.1 |

THE SUN.

| | To-day. | To-morrow. |
|---|---|---|
| Rises | 5.51 | 5.48 |
| Sets | 7. 6 | 7. 8 |
| Lighting-up Time | 8. 6 | 8. 8 |

HIGH WATER—DUBLIN.

| | To-day. | To-morrow. |
|---|---|---|
| Morning | 7.16 | 8.17 |
| Evening | 7.53 | 8.47 |

AT OTHER PORTS.

| | Morning. | Evening. |
|---|---|---|
| Belfast | 6.46 | 7.23 |
| Cork | 1. 6 | 1.43 |
| Dundalk | 7. 1 | 7.38 |
| Galway | 0.59 | 1.27 |
| Londonderry | 4. 9 | 4.46 |
| Sligo | 1.31 | 2. 6 |
| Waterford | 0. 9 | 0.47 |

## LETTERS TO THE EDITOR.

### POINTS IN RUGBY.

TO THE EDITOR OF THE IRISH TIMES.
SIR,—It seems somewhat ungracious to raise the question of "points in Rugby" *a propos* of Ireland's defeat last Saturday, after one of the sternest contests witnessed at Lansdowne road. Therefore, let me say that no sportsman will begrudge the Scotsmen their victory, which might as well be attributed to the superiority of Caledonian over Hibernian oatmeal as to clever drop-kicking. Regarded dispassionately, the question can be decided by a *reductio ad absurdum* of the present system of scoring. No one would admit that a team which defeated another by, say, ten dropped goals to ten tries, is that team's superior; for the main object in Rugby is to cross your opponents' line. Again, no one would attribute Rugby pre-eminence to the team which defeated another by four penalty goals to three tries, but the present method of scoring does. Against the conclusion deducible from this it may be argued that, if the points assigned to a penalty goal be reduced, it may cease to have a deterrent effect upon players who habitually sail as close to the wind as possible, taking their chances of gaining more than they lose. Further, it is a mistake to make the rules in any game so rigidly logical that no element of chance or slight deviation from absolute fairness can enter into it—this tends to make the winning of a game of more importance than the game itself, and it is just the possibility of a victory going by chance to the weaker side which renders all games perennially fresh and exciting.

In spite of all this, the case for a revision of our present scoring system is strong. Some of its anomalies would be removed if four points were assigned to a try—five, if converted; four to a dropped goal and three to a penalty goal. This would have the advantage of putting the value of three unconverted tries above that of two converted ones, which is desirable; for a try scored in an easy position for conversion is by no means always more meritorious than one scored far out, and a try scored against a high wind by one side should not be at a disadvantage by comparison with one scored with the wind by the other.

The unfairness of assigning so many points to a penalty goal, apart from equating it to a try, lies in this—that the advantage or disadvantage of a penalty kick varies with its distance from the goal posts, being almost infinitely more detrimental to a team which incurs it within its own twenty-five, thus making the infringement of the rules a more serious offence at one time than another. This cannot be obviated altogether, but it may be reduced by assigning fewer points. It is possible that this system would introduce fresh anomalies in place of those removed, or that it smacks of that ultra-logicality in games which generally means that we are taking them too seriously; but a discussion would be interesting and a welcome relief from the more strained topics of the day.—Yours, etc.,
T. A. HARVEY.
The Rectory, Merrion avenue, Blackrock, Dublin, April 4th, 1933.

### THE GALWAY-HALIFAX SCHEME.

TO THE EDITOR OF THE IRISH TIMES.
SIR,—May I be permitted, through the medium of your columns, to reply to a "whispering campaign" which is being conducted on the Continent against the Galway-Halifax proposal? The source of this campaign is known. The three main statements being circulated are as follow:—

1. The Government of the Irish Free State are not interested in the proposal, and have refused to collaborate in any manner in its advancement.
2. The British Government are opposing the scheme, and through their Air Ministry are blocking its advancement.
3. The Port of Halifax is unsuitable for trans-Atlantic shipping.

The statement regarding the attitude of the Free State Government is without foundation. Both the Ministers for Industry and Commerce of the present Government and of the late Government expressed their keen interest in the advancement of the proposition. Any collaboration asked for from the State has been freely given, and it was through the official action of the Government that the good-will and collaboration of the

# DOUBLE AIRSHIP DISASTER.

## WORLD'S LARGEST DIRIGIBLE LOST WITH SEVENTY-ONE LIVES.

## BLIMP SENT TO RESCUE CRASHES IN SEA.

## BLACK DAY FOR UNITED STATES' AIR SERVICE.

THE United States naval dirigible Akron, the largest airship in the world, which had been called "man's greatest achievement in the conquest of the air," now lies in the sea off the coast of New Jersey.

The men aboard her included Admiral William A. Moffett, Chief of the Naval Bureau of Aeronautics, and several chiefs of the Naval Air Service. Seventy-one of the total of seventy-six lives aboard are believed to have been lost.

The disaster occurred in the early hours of yesterday morning, during a thunderstorm.

A second disaster occurred in the afternoon. The naval blimp J 3, which had been ordered from Beachhaven, New Jersey, to the scene of the Akron crash, fell into the sea only a thousand yards from the shore. Of her complement of eleven, six have been rescued, and the bodies of the commander and another man have been picked up from the sea.

The blimp had left in driving rain, and struck the sea with a terrific impact, the gondola being submerged.

A flash of lightning is believed to have been the cause of the disaster to the Akron.

### CRUISE IN A THUNDERSTORM.

FROM REUTER'S CORRESPONDENT.

*NEW YORK, Tuesday.*

THE AKRON left Lakehurst, New Jersey, Naval Air Station yesterday evening on a training cruise over New England. The last message received from her was at 10 p.m.; then a developing thunderstorm hampered further communication by wireless.

She crashed in the sea at 1.30 a.m. twenty-five miles from the Barnegat Lightship.

The cause of the disaster is still a mystery, but it is believed that the giant dirigible, battling with the storm, suddenly received her death thrust from a flash of lightning. She was in flames immediately she hit the surface, although she was charged with helium, an non-inflammable gas.

### RESCUED MAN DIES.

The first ship to sight the wreckage was the German tanker Phœbus. She hastened to the spot, and saw many men fighting for their lives in the waves. She was only able to pick up four men, a Lieutenant-Commander and three of the crew. The chief wireless officer died while in the Phœbus, and the three survivors were later transferred to a coastguard cutter, and have since arrived here. They are suffering from immersion and shock.

The Phœbus immediately flashed a series of wireless messages to Lakehurst and Staten Island, asking for help, and stating that she was standing by and searching for any more survivors.

The Washington coastguard station ordered four cutters to the scene, and Admiral Pratt sent a cruiser and a destroyer. Aeroplanes were also sent out, and three power lifeboats.

Aerial search was hindered by the bad weather conditions. The "ceiling" was only 300 feet high, and visibility was bad. A wind of 40 to 45 m.p.h. was blowing, and was capable of moving the wreckage of the airship at a speed of 12 miles an hour.

The cruiser Portland and several of the coastguard cutters were soon on the spot, but the Akron was not to be seen. Very small pieces of wreckage were found, but apart from the body of a Lieutenant-Commander no other traces of the men have been discovered.

### GERMAN CAPTAIN'S STORY.

"At about 12.30 this morning," said Captain Dalldorf, of the Phœbus, in his first message, "during a thunderstorm I saw aircraft lights flashing as my ship ploughed its way towards Tampico from New York. Shortly afterwards I saw the lights flashing on the water. I changed my course to approach the lights, and soon heard men hailing me from the water. I stopped the ship, turned on all the lights, lowered the boats, and put the lifeboats over the side.

"I saw mattresses and wreckage. I pulled one man over the side of the boat, and we got three more. I saw some men sink before I could get to them. After this no more men were found, but I am still searching, and will continue till after daylight or when I am relieved by a coastguard."

Lieutenant-Commander Wiley, the rescued officer, who was second in command of the Akron, said: "Around 10 p.m. the airship was surrounded by lightning. The night atmosphere, however, was not very turbulent.

"About midnight the ship began to descend rapidly from a flying altitude of 16,000 feet. We dropped ballast. We became entirely surrounded by lightning.

### AKRON'S LAST MOMENTS.

"Half-an-hour after midnight the ship again began to descend rapidly from a flying altitude of 1,600 feet. We dropped ballast forward, and again regained altitude.

"Three minutes later we seemed to be in the centre of the storm. The ship began to shift about violently. We called all hands. The Akron began to fall, with her stern declined downwards.

"Once more we dropped ballast. The rudder control was carried away. The fall continued right to the water.

"The ship was demolished upon impact. In the flashes of lightning I saw many men swimming. The wreckage drifted rapidly away. Discipline in the control car was perfect."

When the coastguard cutter Tucker arrived here and landed the survivors they refused to talk. Her crew had also been ordered to say nothing.

Some of those killed were survivors from the disaster to the Shenandoah in 1925, when 13 men lost their lives.

### NO MORE AIRSHIPS.

"There won't be any more big airships built—we've built three and lost two," declared Mr. Vincent, Chairman of the House Naval Committee, which will set up an immediate investigation of the Akron disaster.

His sentiments have been echoed by several other members of Congress, and the supporters of dirigibles fear that it will be the death-blow of the plans for a great airship fleet, both commercial and military. It is pointed out that the United States has already spent twenty million dollars on such craft, of which the Shenandoah and Akron cost nearly ten millions. The Akron has flown thousands of miles.

States in the disaster to the Akron, all the B.B.C. transmitters engaged in broadcasting the six o'clock news bulletin last night observed a silence of one minute. A similar silence was observed on the occasion of the loss of R 101.

The Akron was launched by Mrs. Hoover at Akron, Ohio, on August 8, 1931. She measured 785 feet, a little longer than the Graf Zeppelin, but had twice the capacity of cubic feet of helium. The diameter was 133 feet, and the lifting capacity 91 tons. The control cabin was the only structure not built inside the hull.

There were eight 560 horse-power engines, which could develop a speed of more than 80 miles an hour. In November she carried 207 passengers. The previous "record" had been held by the giant 'plane DO-X, which carried 169.

She had twice broken from her moorings, and on one occasion was adrift for two days in a tremendous storm.

### SURVIVOR'S STORY.

FROM REUTER'S CORRESPONDENT.

*NEW YORK, Tuesday.*

Lieutenant-Commander Wiley, of the Akron, gave a detailed account to newspaper representatives this evening of how the airship fell. He said that after leaving Lakehurst the airship cruised for a couple of hours in darkness and fog along the New Jersey coast. About 10 p.m. a thunderstorm broke, and lightning flashed all around the ship, though there was no indication that she was struck at any time and there was no explosion or fire on board.

At mid-night the Akron began to descend rapidly from a height of sixteen hundred feet.

"I dropped over all the ballast forward," he said, "and the fall ended at about eight hundred feet. Then we rose rapidly and levelled off at about fifteen hundred feet. While we were falling the engines were at full speed.

"Three minutes later the air became turbulent all round the ship, which tossed violently. I knew we were in the centre of the storm and called the hands to their stations. Then the ship took a sharp lurch. The control wires and upper rudder were carried away.

"I tried to steer with the lower rudder. I was on the right side of the car, supervising the rudder, and Captain McCord was on the left, supervising the elevator wheel.

"The elevator man reported that the ship was falling rapidly with her nose inclined upwards at about twenty degrees. Nothing could be seen outside, owing to the fog.

"I asked for the altitude. The answer was 'three hundred feet.' I ordered all hands to stand by for a crash. There was no confusion, and all the orders were carried out quietly and efficiently. Almost immediately we hit the water.

"The sea rushed in at the windows on my side, and swept me from the window on the other side of the control car. I tried to swim as fast as possible to get away from under the ship. Finally I came to the surface, and saw the airship drifting away, lit up by flashes of lightning. Her bow was pointing into the air. The whole structure was a wreck.

"Then I caught sight of the lights of the Phœbus and swam towards her. After ten minutes I bumped against a three-foot board and clung to it. I could hear men around me in the water, but could not see any near me.

"The ship drifted towards me. The crew flung a line and hauled me aboard. The German captain is an excellent seaman, and did everything possible to save life."

### IRISH SWEEPSTAKE.

#### BANNED IN BELGIUM.

FROM REUTER'S CORRESPONDENT.

*BRUSSELS, Tuesday.*

The Irish Sweepstake has been banned in Belgium. Such is the effect of the decision taken to-day by a local Court, which ruled that the Dublin "sweep" was a lottery, which has not been authorised in Belgium, and that bills and other advertising matter circulated in the country should be confiscated.

Money payments or tickets passing between Ireland and Belgium will also be confiscated.

### SIXTY SCIENTISTS SAVED FROM STARVATION.

FROM REUTER'S CORRESPONDENT.

*MOSCOW, Tuesday.*

Sixty men whose lives were imperilled by starvation and disease have been rescued from death on the frozen wastes of Nova Zembla by the Soviet ice-breaker, Krassin, according to the Tass Agency.

These sixty men were sent to Nova Zembla in 1932 to carry out scientific observations. This year two steamers have tried to fight their way through the Arctic storms to take food supplies to Nova Zembla, but neither succeeded in reaching it.

Finally the Krassin, the Soviet's most powerful ice-breaker, was sent to relieve them, and, despite the storms and the Polar night, succeeded in delivering food supplies to the men.

### BIG U.S. OILFIELD TO CLOSE.

FROM REUTER'S CORRESPONDENT.

*OKLAHOMA CITY, Tuesday.*

The complete closing down of the big Oklahoma City oilfield to-morrow morning has been ordered by the State Corporation Commission.

# PUNISHING THE TRUANT.

## MR. DILLON MAKES A SUGGESTION.

## TEACHING THROUGH IRISH IN SCHOOLS.

BY OUR SPECIAL REPRESENTATIVE.

MANY people will agree with Mr. Dillon as to the harshness of a law which sends a child to an industrial school for no worse offence than that of "miching" school, but—well, it is rather unusual, to say the least, to hear a Minister being urged in the legislative assembly to nullify the law.

This is what Mr. Dillon wanted Mr. Derrig, the Minister for Education, to do when he referred in the Dail yesterday to the School Attendance Act. Let parents of children who did not attend school be punished under this Act by all means, said Mr. Dillon, but to remove the child from the family circle was un-Christian and absolutely indefensible.

His suggestion was that after any child had been committed by a District Justice in this way the Minister should "mark his disapproval of the law" by immediately ordering the child's release.

"A most extraordinary procedure" was the comment of the Minister. If he were to negative the decisions of District Justices, in spite of the advice of the police, he did not know where it would lead. Without saying whether there was any disapproval on his side to be marked, he suggested that a more straightforward manner of dealing with the grievance would be to ask the House to repeal the law.

Mr. Dillon cordially agreed. As it happened, however, the subject under debate was not the School Attendance Act, but the vote for the Department of Education, and the limitations of the debate allowed him to go no further than the suggestion which he had made. He was supported in his attack on the law by Mr. Anthony, and as he passed out of the House at the end of his speech he received a gesture of encouragement from Mr. McGuire, who made a show of clapping hands, but the Minister gave him no ground for hope.

### LARGER SCHOOLS IN COUNTRY.

Another point made by Mr. Dillon was that schools in rural areas should be centralised, so that the "wayside school" might be superseded by larger institutions, to which the pupils might be brought in 'buses. Thus, in his opinion, they would combine economy with increased efficiency, and supply for rural education an "academic atmosphere."

His third suggestion was one that is not new—the establishment of an independent committee to inquire into the system of teaching through the medium of Irish. When Mr. Dillon criticised the methods adopted by over-zealous language enthusiasts on the same vote last year he drew down upon himself Ministerial wrath for what Mr. Derrig described as a "violent attack"; but this time he was able to disarm similar retort by pointing out that the burden of his criticism had since been echoed in the Dail by Mr. Derrig himself.

### TEACHING THROUGH IRISH.

Mr. Anthony, who was also critical of the methods by which Irish is being propagated in the schools, began his speech on a philosophic note. "The worst feature of Irish public life," he began, "is that if one has the temerity to offer even friendly criticism——"

He did not succeed in completing his point, but it was illustrated for him in practical manner by a sudden burst of heckling from one of the half-dozen deputies scattered over the Fianna Fail benches. So persistent and so prolonged were the efforts of this solitary heckler that the greater part of Mr. Anthony's speech emerged in disjointed phrases, interspersed with caustic retorts. At last, Mr. Anthony himself became excited.

"If the deputy will keep on yapping," he exclaimed, "he should be in the 'Zoo.'"

Mr. Anthony managed to make a vigorous case, however, for the compulsory retirement of female teachers on marriage. Because of his advocacy of this on a former occasion, he said, a canvass had been carried out against him by woman teachers in his constituency at the last election; but, he believed, nevertheless, that he was conducting a campaign which was progressing.

This debate kept the House going for an hour, before progress was reported. The remainder of the sitting was devoted entirely to that fruitful topic of discussion, the Committee stage of the Road Transport Bill, which drew slowly and cumbrously to the end of its journey, after repeatedly traversing the same paths. What a repetition of arguments this debate has been!

### SHOCKING FARM DISCOVERY.

#### NAKED BODY OF FARMER FOUND.

FROM OUR CORRESPONDENT.

*CLONAKILTY, Tuesday.*

The dead body of a farmer named Patrick Murphy, aged 60 years, of Tullig, Ballinascarthy, near Clonakilty, was found this morning stretched across the threshold of his house. The man lay on his back with his head resting on the doorstep. The door was open.

Except for the stockings and one boot the body was naked. The trousers were hanging off the right leg. A shirt was found some distance away.

There were marks on the head and body, and some bloodstains were found on the floor and walls of the house.

The discovery was made by a neighbour, Daniel Donovan, who entered the yard driving some sheep that had strayed. He called in the police, and detective officers from Clonakilty and Bandon were early on the scene.

A search of the premises revealed a total absence of food apart from a few eggs, and no money was found.

Murphy was the owner of a farm of 80 acres, and lived alone in the house.

### "RED" ARMY THREAT IN CHINA.

#### GENERAL'S DASH TO AID OF NATIONAL TROOPS.

FROM REUTER'S CORRESPONDENT.

*NANKING, Tuesday.*

A grave situation has arisen in the Province of Kiangsi, where the Communist armies have inflicted severe defeats upon the Government troops, and are now making a determined drive against the City of Nanchang, capital of Kiangsi.

The seriousness of the position is illustrated by the hurried departure from Nanking to-day of Generalissimo Chiang Kai-shek, who is proceeding at full speed to Nanchang by gunboat in order to direct operations against the "Reds."

There are over thirty white missionaries at Nanchang, twenty of whom are women. Some of the missionaries are British and the remainder mostly American.

# WHITE PAPER ON RUSSIA.

## "CONDITIONS OF TERROR."

## BRITISH REPLY TO SOVIET.

## BILL TO EXCLUDE IMPORTS.

SIR JOHN SIMON (Foreign Secretary), in the House of Commons yesterday, presented the bill which gives authority to prohibit the importation of Russian goods, and its formal first reading was received with Ministerial cheers.

The bill was supported by the Prime Minister, Mr. Baldwin, the Chancellor of the Exchequer and Mr. Runciman.

It provides as follows:—

(1) It shall be lawful for His Majesty, by proclamation, to prohibit the importation into the United Kingdom of all goods whatsoever grown, produced or manufactured in the Union of Soviet Socialist Republics, or of any class or description of such goods specified in the proclamation.

(2) Goods prohibited to be imported by virtue of a proclamation under this Act shall be deemed to be included among the goods enumerated and described in the table of prohibitions and restrictions inward contained in Section 42 of the Customs Consolidation Act, 1876, and the provisions of that Act and of any Act amending or extending that Act shall apply accordingly.

It is also provided that, in the event of a dispute as to the origin of goods, unless the importer furnishes proof that the goods are not of Soviet origin, they shall be deemed to be goods grown, produced or manufactured in the Soviet Union.

Where goods are manufactured partly in the Union and partly elsewhere they shall be deemed to be goods manufactured in the Union, unless it is proved that 25 per cent. or more of their value at the time of exportation to the United Kingdom is attributable to processes of manufacture undergone since the goods last left the Soviet Union.

Subject to compliance with the conditions as to security for the re-exportation of goods, a proclamation under this Act shall not apply to goods imported for exportation or by way of trans-shipment.

The Board of Trade have power to authorise, either generally or in any particular case, the importation of any of the goods or of any class of goods prohibited by a proclamation.

It shall be a good defence in proceedings in respect of the non-fulfilment of any contract to show that the non-fulfilment was due to a proclamation.

The Act comes into operation on April 18th.

### THE WHITE PAPER.

#### SIR ESMOND OVEY'S REVELATIONS.

The British White Paper containing correspondence relating to the arrest of employés of the Metropolitan-Vickers Company at Moscow was issued last night in London.

In a despatch dated March 12 Sir Esmond Ovey, British Ambassador at Moscow, said:—

"Conditions under the present reign of terror in this country (Russia) are without parallel in Great Britain. It is inconceivable that the Soviet Government can produce credible evidence of any criminal malpractice on the part of the company."

Sir E. Ovey, in a despatch dated March 14 gives account of Mr. Monkhouse's examination by Soviet officials, who called upon him to make complete confession. Mr. Monkhouse was told that if he continued to refuse to confess he would be treated as a criminal. Subsequently, he was told that he had given his evidence like an honest man, and that he was to be released. His first examination began at 8 a.m., and continued without interruption for nineteen hours.

On March 14 Sir R. Vansittart (Permanent Under-Secretary of State for Foreign Affairs) telegraphed to Sir E. Ovey:—

"You have no doubt emphasised to M. Litvinoff the impossible position for Anglo-Soviet relations if British subjects are used for spectacular treason trials, staged for reasons for internal politics."

### PRISONERS' PLIGHT.

Sir E. Ovey describes in despatches on March 14 his visit to the prisoners. He says:—

"While the prisoners seemed generally in good health, the drawn expressions of Messrs. Thornton and Cushny gave me definite impressions of their having been 'put through it.' They were all obviously terrified of speaking, and confined themselves to the minimum of replies."

The Ambassador says that, while he was received with the utmost courtesy and military display, the obsequiousness of the unfortunate prisoners and the utterly artificial atmosphere of restraint created an uncanny impression.

On March 15th the Ambassador telegraphed:

"The principal danger of the situation would seem to be that these people (the Russians) are completely unable to see themselves in any other light than that of an aggrieved Power, struggling for their noble ideals, against a world of political, financial and commercial conspirators. This feeling has reached a stage of morbid hysteria."

In a telegram to Sir E. Ovey, on March 16th, Sir Robert Vansittart said that "he had told the Soviet Ambassador in London that the Soviet Government seemed to be behaving with something akin to folly; that they could have done nothing better calculated to arouse indignation, even if that had been their purpose. There were many people here who were opposed to any trade agreement with the Soviet Government, and the Soviet Government were playing straight into their hands."

Sir E. Ovey, on March 16th, telegraphed an account of his conversation with M. Litvinoff, who, in the course of the interview, reaffirmed that no English counsel could assist at the trial. Asked if an English solicitor was allowed to advise his clients, and watch the proceedings, Litvinoff first said "No." Subsequently he stated that he could attend as a spectator.

### ISSUE PLAINLY PUT.

When Sir E. Ovey suggested that both he and Litvinoff were equally interested in the maintenance of relations and the success of the trade negotiations, Litvinoff interjected that he was probably more interested in the latter than Sir E. Ovey.

The British Ambassador informed Litvinoff that:

"The question at issue was not one of sovereign rights, but rather of whether the British public and His Majesty's Government could continue to consider Russia a country in which it was possible for an Englishman to live and trade with, or with which His Majesty's Government could maintain relations."

The Ambassador also said that the best that could possibly be made of a bad job would be for the investigating authorities immediately to discover that insufficient evidence had been produced, and to release the prisoners.

"I did not hide from him that, even in such a case, an almost irreparable blow would have been delivered to our relations."

(Continued on Page 8, Column 2.)

# ENGLISHMEN ARRESTED.

## QUAKERS' OFFICIAL AND JOURNALIST.

## CHARWOMAN'S STORY TO THE POLICE.

THE arrest in Berlin of two Englishmen, one of whom has since been released, led to questions in the House of Commons yesterday.

Major Attlee (Labour) asked the Foreign Secretary whether his attention had been called to the arrest of two Englishmen, Mr. Thomas Catchpool, Secretary of the International Service of the Society of Friends in Germany, and Mr. Harold Frazer, who had been employed by the Trans-ocean Wireless News Agency, and what action he proposed to take in the matter.

Mr. Eden (Under-Secretary to the Foreign Office) replied that, in the case of Mr. Catchpool, the Ambassador in Berlin is already in communication with the German authorities, with a view to ascertaining the nature of the charge against him. Inquiries are being made into Mr. Frazer's case.

Major Attlee—May I ask whether, in accordance with the modern custom, he will demand the release of these men without trial? (Ironical Labour cheers.)

Mr. Catchpool was released from custody last night, as he is "not suspected of trying to evade trial nor of hiding evidence," telegraphs Reuter's Berlin Correspondent.

### FIVE HOURS' SEARCH.

The police description of Mr. Catchpool as a journalist who has disseminated false news about Germany, and the assertion that "provocative" documents were found in his house, are ridiculed by those who know him well; for Mr. Catchpool has confined his activities solely to charitable work in his position as International Secretary of the Society of Friends. In this, it is true, he had aided financially various Germans who have recently appealed to him for help.

It is understood that his arrest was due to a denunciation by a former charwoman, who reported to the police that there was a lot of literature which must be Communistic in Mr. Catchpool's home.

The British Embassy is also making every effort to effect the release of Mr. Frazer, who is in jail at police headquarters.

The arrest of Mr. Catchpole took place after a five hours' search of his residence, and was effected by the political police. Mr. Frazer was taken from his bed by Nazi auxiliary police, and at first taken to an "unknown destination."

A descriptive report of yesterday morning's police raid on the Berlin Ghetto was broadcast last night.

### REPLY TO SOVIET.

The Russian Ambassador, on protesting to the Foreign Office against the searching by police of branches of the Soviet Trade Commission in Germany and Russian Oil Companies' premises, was told that the searches were carried out "for reasons of the State's security," and that the German Government would not tolerate any interference by Russian Communist organisations in internal German affairs.

It is understood that the Government is thinking of depriving by decree of their citizenship the numerous Jews and others who have recently fled from Germany, thus following the Russian example in this respect.

Saxon State forces will intervene in any future cases of illegal action by irresponsible groups against the Jewish community in the Leipzig district, according to a statement by Captain Knofe, Chief of the Leipzig Police, communicated to Reuter. Captain Knofe will, it is indicated, enlist the entire police force to ensure the orderly accomplishment of the defence campaign in Leipzig, so that such action shall take the form only of a purely propaganda protest.

The Government of Saxony is especially anxious to protect the numerous Jewish War veterans, whose meritorious services during the Great War are fully recognised by the national associations.

Commander Oliver Locker Lampson and a number of other M.P.'s have placed on the order paper of the House of Commons the following motion:—

"That this House calls the attention of His Majesty's Government to the ill-effects upon Anglo-German relations of the discrimination against Jews in Germany, and invites His Majesty's Government to express these views at the earliest opportunity through the most convenient diplomatic channels."

### EVEREST 'PLANE COMES TO GRIEF.

#### FORCED LANDING IN THE HIMALAYAS.

FROM REUTER'S CORRESPONDENT.

*PURNEA, Tuesday.*

One of the two Westland aeroplanes which yesterday flew over the peak of Mount Everest came to grief to-day in the course of a flight to Mount Kanchenjunga, the third highest mountain in the world.

The cause of the accident has not yet been ascertained, but news has reached here that the 'plane had to make a forced landing near the border of the State of Dinajpur, 65 miles from here, and the engineers believe that the 'plane's supply of petrol must have been nearly exhausted.

Provisions have been despatched in a Moth 'plane piloted by the Marquess of Clydesdale.

The occupants of the machine were Air-Commodore P. F. M. Fellowes and Mr. Bonnet. According to reports from Dinajpur no one was seriously injured.

It is thought possible that the 'plane may have stayed up too long in the mountain altitudes in an endeavour to locate the party under Mr. Ruttledge which is climbing Mount Everest on foot.

### NATIONAL HEALTH INSURANCE.

#### AMALGAMATION OF SOCIETIES.

BY OUR POLITICAL CORRESPONDENT.

The bill to implement the scheme for the amalgamation of National Health Insurance Societies, already outlined, will be introduced in the Dail immediately—probably during the present week. The National Health Societies, numbering about sixty, were heretofore administered by local committees under the direction of the Free State Department of Local Government. They will now be amalgamated under a permanent body representing the insured persons and employers, who will be responsible for the entire administration of receipts and benefits.

Pending the date to be appointed for the coming into operation of the new scheme a temporary committee of three will be set up to deal with the details of the transition

Mr. Stephen Gwynn, the Irish author, speaking on "The Irish Free State," at the Indian Students' Union, in London, said there was no similarity between the Free State and the Indian problems.

# ANOTHER RAILWAY CONFERENCE.

## MEETING AT GOVERNMENT BUILDINGS TO-DAY.

## BOMB OUTRAGE IN BELFAST.

## ATTEMPT TO WRECK AN OMNIBUS DEPOT.

AS the result of a meeting which took place in Dublin on Monday between Mr. Lemass, the Free State Minister for Industry and Commerce, and representatives of the railwaymen's unions, and of a consultation which the Minister had with representatives of the companies yesterday, it is announced that negotiations between the companies and the unions will be resumed at Government Buildings this morning, at which Mr. Lemass will be present if necessary.

Mr. W. H. Morton (Great Southern Railways), Messrs. J. Lockhart and F. Graham (Great Northern Railway), Mr. S. C. Little (Sligo-Leitrim Railway) and Mr. J. White (Londonderry and Lough Swilly Railway) met the Minister for Industry and Commerce, who was accompanied by the Secretary of his department (Mr. Sean Leydon), yesterday, and remained in conversation with them at Government Buildings for two hours.

Later in the day the men's representatives met Mr. Lemass, and after they had left him it was announced that a joint conference would be held to-day.

It is stated that there is virtual agreement on a seven and one-half per cent. "cut" in salaries, and the question of reinstatements has been considerably eased.

No official announcements were made either by the companies' representatives or the railwaymen's leaders.

A strike of dockers took place in Belfast yesterday in connection with the loading of grain, which had been discharged from a steamer into lorries belonging to the Great Northern Railway Company. The strike was in the nature of a protest against diverted traffic.

Early yesterday morning a bomb was thrown through the roof of the omnibus dépôt of the London, Midland and Scottish Railway (Northern Counties Committee) in Belfast. The bomb did not explode, and, beyond the breaking of the glass roof, no damage was done. The bomb was loaded and detonated.

### THE OBJECT OF THE MEETING.

FROM OUR INDUSTRIAL CORRESPONDENT.

As a result of the consultations between the railway union leaders and Mr. Lemass on Monday, followed by the Minister's conversations with representatives of the companies yesterday, and later in the day a consultation between the Minister and Messrs. Walters and Convery (National Union of Railwaymen), and Squance (Associated Society of Locomotive Engineers and Firemen), negotiations between the cross-border and Great Southern Railways Company and the men's unions will be resumed at the Government Buildings, Merrion street, Dublin, at 11 a.m. this morning.

The purpose of the conference is to endeavour to find a solution of the problem which led to the breakdown of the Belfast Conference on Saturday last—the question of the division of work between the strikers and the non-strikers during the period when the railway traffic will not be at normal pressure.

It is stated in semi-official circles that a basis for the negotiation of a settlement on this and other questions not already covered in the draft basis of settlement, drawn up last week, has been found.

The news that the conversations are to be resumed to-day was received with satisfaction in all quarters last night.

### WOMEN AND THE STRIKE.

A meeting of the wives of the railwaymen who are on strike, held in the Labour Hall, 44 Lower Gardiner street, yesterday, was addressed by Miss H. Moloney and Miss Louie Bennett.

The following resolution was passed:—"That this meeting of women from the families of the railwaymen on strike, pledge their support to the men in carrying through the fight to a successful conclusion, and declare their conviction that there must be no victimisation, and no driving back of the standard of living to the starvation of the pre-war level."

It was announced that all the members of the Irish Women Workers' Union are contributing to a fund to help the wives and children of the railwaymen who are on strike.

Some misunderstanding has arisen as to the amount of the "cut" which the railway clerks have accepted under the proposed basis of settlement. This year the clerks will receive the full 10 per cent. reduction, but next year the reduction will only be 7½ per cent.

A telegram from Belfast states that the negotiating committees of the National Union of Railwaymen and the Associated Society of Locomotive Engineers and Firemen were summoned very hurriedly in Belfast for another All-Ireland conference at Dublin to-day, which it is believed will go a long way towards a settlement of the dispute.

### FROM "THE TIMES."

*(BY SPECIAL ARRANGEMENT.)*

#### BRITAIN AND AMERICA.

In a leading article *The Times* to-day observes: Mr. Norman Davis left London yesterday, after a series of conversations with Mr. Macdonald and some of his colleagues, which may well prove of first-rate importance. Our Parliamentary Correspondent suggests this morning that they may even prove a stepping stone to an early and most desirable meeting between the Prime Minister and President Roosevelt. Mr. Davis enjoys the complete confidence of the President, and has just returned to Europe as Ambassador at large, with authority to travel from country to country for the purpose of promoting the success of the Disarmament Conference and of the projected World Monetary and Economic Conference. There is no secret about the main purpose of his visit to London, which was to exchange views with the British Government in the hope of expediting the meeting of the Economic Conference and of initiating conversations which should prepare the way for that Conference.

If, as is fervently hoped, the Conference is to bring about concerted and definite action to revive international trade, then all the major countries represented will have to participate, directly or indirectly, in these preliminary discussions, adds *The Times*. But a very special importance attaches to securing a complete understanding beforehand between Great Britain and the United States, the two countries which, by the magnitude of their trading interests, are the most vitally interested in the success of the Conference. It would be going too far to say that success would be certain if the two Anglo-Saxon Powers were able before the Conference opened to reach agreement in principle on the objects to be achieved, and on the methods most likely to achieve them; but it is not going too far to say that success is impossible without such an agreement. An international campaign against the causes of the world depression is only practicable, given the closest possible *liaison* work between the British and American Governments.

Their close co-operation is the more necessary, just because of the widely divergent views which are current on the two sides of the Atlantic on some of the most important questions which will come before the Conference, or which will influence its decisions; for example, on the special character of War debts, and on their place among the causes producing and prolonging the depression. The wording of the American invitation and of the British reply betrays different conceptions of the way in which this particular problem, itself part of a larger and more intricate problem, should be approached. If progress is to be made, these divergences must be reconciled or revised; and for that there is needed in each country a clearer understanding and a better appreciation of the views held by the other.

### BELFAST DOCKERS' STRIKE.

#### THE QUESTION OF DIVERTED TRAFFIC.

FROM OUR OWN CORRESPONDENT.

*BELFAST, Tuesday.*

About one hundred members of the Irish Transport and General Workers' Union ceased work at Belfast to-day as a protest against the arrival of diverted traffic.

A vessel reached York Dock this morning with, among other goods, a consignment of grain, a considerable portion of which was unloaded by the dockers and placed in an adjoining shed.

In the afternoon a dozen lorries belonging to the Great Northern Railway arrived at the shed, and some twenty railway employés proceeded to load them with the grain, which, it is understood, was for a provincial town, and the dockers on the vessel immediately stopped work.

A large force of police were on duty while the loading of the lorries was in progress.

### THREAT OF BIG STRIKE.

Another correspondent in Belfast stated last night in a telegram:—Mr. W. McMullen, Belfast Secretary of the Irish Transport Workers' Union, stated to-night: "There has been a big development decided upon this afternoon. We met the Amalgamated Transport and General Workers' Union, and decided to stop work at another ship at York Dock discharging from the River Plate.

"The whole of the carters carrying to the flour and maize mills in the city to-morrow morning will stop work, as we want an undertaking to be given that traffic will not be diverted and that no railway lorries will be loaded to the firms concerned."

### BOMB THROWN IN BELFAST.

#### 'BUS DEPOT ROOF DAMAGED.

FROM OUR OWN CORRESPONDENT.

*BELFAST, Tuesday.*

Early this morning a Mills bomb crashed through the glass roof of the 'bus dépôt of the London, Midland and Scottish Railway (Northern Counties Committee) in Winetavern street, Belfast, but fortunately it failed to explode. The dépôt contained a large number of vehicles, and a considerable number of passengers were awaiting the late 'buses.

Luckily no person was injured, and only the glass roof was damaged.

The bomb was fully loaded and detonated, and it has been taken charge of by the police, who are carrying out investigations as to the identity of the person who threw it, apparently from an adjoining street.

### TO-DAY'S INDEX.


| | Page. |
|---|---|
| **LEADING ARTICLES:** | |
| Toll of the Airship | 6 |
| Britain and the Soviets | 6 |
| A Workless Army | 6 |
| Names | 6 |
| **SPECIAL ARTICLES:** | |
| An Irishman's Diary | 4 |
| **BROADCASTING PROGRAMMES** | 4 |
| **GENERAL:** | |
| Another Railway Conference | 7 |
| Case Against Priest | 5 |
| Contract Bridge | 4 |
| Double Airship Disaster | 7 |
| Ex-Service Men's Homes | 3 |
| Legal Diary | 5 |
| Lord Oxford and Asquith | 4 |
| Punishing the Truant | 7 |
| Right of Free Speech | 5 |
| Sir Patrick Dun's Hospital | 4 |
| The Dail | 3 |
| Two Englishmen Arrested in Berlin | 7 |
| University News | 4 |
| White Paper on Russia | 7 |
| **LETTERS TO THE EDITOR:** | |
| Points in Rugby | 6 |
| The Galway-Halifax Scheme | 6 |
| Crime and Punishment | 6 |
| **FINANCIAL NEWS** | 8 |
| **MARKET REPORTS** | 2 |
| **SPORTING NEWS** | 10-11 |

# INDIAN REFORM PROPOSALS.

## WHITE PAPER DEBATE.

## LORDS AND SELECT COMMITTEE.

FROM OUR PARLIAMENTARY CORRESPONDENT.

*WESTMINSTER, Tuesday.*

THE Lord Chancellor (Lord Sankey), in the House of Lords this evening, opened a debate on India by moving that this House concur with the Commons in setting up a joint Select Committee to consider the future government of India, and, in particular, to examine and report upon the proposals in the White Paper. In acknowledging the work of the Simon Commission, he said that its report would remain one of the great State documents of English political history. The decision on the question of the future government of India rested with the British Parliament, and not with the Round-Table Conference, which was a purely consultative body. Having regard to all that had been said and done during the last 25 years, it was their plain duty to develop responsible government in India. All agreed that there must be a change, the only difference of opinion being as to the extent of that change.

In regard to the proposals in the White Paper, he said that if responsible government at the centre was granted, the question of safeguards at once arose. Those safeguards could be summed up in three sentences—the powers of the Governor-General and Governors, the Army, and the Services. It might be said that we were placing too high a responsibility upon the Governor-General, but looking at past history, we had never yet failed to find the man we wanted, and there was no reason to despair for the future. The safeguards would not be required for daily use. The people of India were not all extremists. He confessed that the proposal to permit law and order to be administered by the Provinces filled him with some anxiety, but there seemed no escape from it. In any case, this was not the time to argue its propriety. That would arise later.

It was not difficult to criticise any form of government, or to make out a case against any suggested reform, but, first, last and all the time, we must take care not to undermine the foundations of a policy which our forefathers had done so much to build up. But it was impossible to stand still. The question was whether they were to see an India companioned by content or an India torn asunder by rivalries and seething with sedition. Whatever course was pursued there were bound to be risks. To grant complete independence was a risk; to do little or nothing was a risk. It was with empires as with individuals. Those who would not take a risk would not win. They might even lose what they had.

They had done their best to frame a scheme which not only could be worked, but which would be worked. It was a scheme which, whatever people might say, would prove to the world that England was not unmindful of her promises, and, if adopted, it might give us a breathing space for years to come. If the scheme was rejected we might have to go further and fare worse. In his opinion the proposals gave a maximum of opportunity to India and a minimum of risk to this country, and his hope was that they would provide a path which would lead to peace at last. (Cheers.)

### LABOUR'S OBJECTION.

Lord Snell, speaking for the Labour Opposition, said that their objection to the scheme was that it did not confer upon India that Dominion status which had been so solemnly promised. By the powers given to the Governor-General and the retained services of the Army and finance the idea of a progressive advance seemed to have disappeared, and there was an assumption of finality in the proposals which could not do otherwise than intensify the problem.

The Earl of Lytton said that if the scheme did not work perfectly we had at least provided adequate safeguards, with, in the last resort, complete powers to the Viceroy and the Governors. But the point he wished to make was that, following upon the reference of Indian reform to yet another committee, and when at last a bill was introduced representing the policy of the Government of the day, they would be told it was too late for them to consider other alternatives, and that they must pass the bill. That was not quite fair to Parliament, with whom the ultimate decision rested. He considered that, after the Statutory Commission had reported, the Government ought to have brought in a bill of its own, and they would then have been told what the Government policy was. All the unrest that had been accumulating since the Simon Report would, probably, have been avoided. He accepted the principle of the provincial autonomy, and only regretted that it had not been introduced years ago. He hoped that the Select Committee would be free to consider all alternatives, as well as the proposals contained in the White Paper, and to put forward what they considered best suited to present conditions. In the meantime, all that was being said about abdication and surrender was to be deprecated, because it encouraged terrorist activities in India.

### PLEA FOR CAUTION.

Lord Ampthill declared that British destinies were indissolubly bound up with India, and the two countries could not part company without disaster to themselves and vital injury to the whole progress of civilisation. He doubted whether the White Paper proposals pleased anyone except a few Government supporters. He urged a more cautious advance, and said that constitutional reform should be contingent on the good-will and co-operation of Indians. So far we had not had that co-operation which was hoped for. He approved the appointment of the Select Committee as the best course to be taken in the circumstances.

The Marquess of Lothian believed that if constitutional responsibility was given to India she would produce better political talent and character than most people in this country believed possible. He was convinced that the wisest course was to proceed on the broad lines laid down in the White Paper.

The Marquess of Linlithgow said that his own experience of India led him to the conclusion that an extension of the principle of self-government was desirable.

After Lord Lamington had expressed the opinion that India could not do without British protection, the debate was adjourned until to-morrow.

## COUPON TRADING COMMITTEE.

### TERMS OF REFERENCE.

Mr. T. Williams (Labour, Don Valley), in the House of Commons yesterday, asked the President of the Board of Trade if he was in a position to state the terms of reference and the composition of the Committee to inquire into Coupon Trading.

Mr. Runciman said that the *personnel* of the committee was nearly complete, and he hoped to announce the names of the members in the course of the next few days. The terms of reference would be:—

"To consider the trading practices which the Gift Coupon Bill introduced into the House of Commons on November 28, 1932, seeks to make illegal, and to report whether, in their opinion, any of these practices are detrimental to the public interest."


## OSTEOPATHY.

### BILL TO REGULATE ITS PRACTICE.

In the House of Commons yesterday, Mr. Boothby (Conservative, Aberdeen) asked leave to introduce a Bill to Regulate the Practice of Osteopathy and to prescribe the qualifications of Osteopathic Practitioners. The bill, he said, set up a Statutory Board, with the necessary powers, to compile a register of qualified osteopaths. The charlatan and the quack would be debarred. The osteopaths did not seek inclusion in the general medical profession, but recognition by themselves, and statutory authority to regulate their own affairs with a view to the protection of the public.

Leave was given, and the bill was formally read a first time.

ROSSE COLLEGE (LADIES' DEPT.), 5 Stephen's Green, Dublin. Thorough Office Training. Preparation for Civil Service Exams. and Bank Clerkships.—(Advt.)


# WHITE PAPER ON RUSSIA.

(Continued from page 7, column 4.)

### LITVINOFF'S GENERAL ATTITUDE.

Litvinoff's general attitude was insistence on the sovereign rights in Russia. He asserted that the British representations amounted to an ultimatum that His Majesty's Government could only maintain relations with Russia on the condition that British subjects were exempt from Soviet law, and not subject to arrest and trial. In fact, that Russia is to change her laws. No strong terms, no threats of any kind, would have the slightest effect on the Soviet Government, except, perhaps, to confirm their resistance. The O.G.P.U. were not fools, and knew what they were doing.

Litvinoff considered that "too much noise" had been made and too many strong terms used about the matter. His department was doing everything possible to help us within its limits.

The Ambassador said before leaving: "I expressed bitter disappointment at this deliberate *sabotage* of our relations. I felt profoundly pessimistic."

Litvinoff accused Sir E. Ovey of nervousness and exaggeration, to which the Ambassador replied that, if Litvinoff thought that he (Sir E. Ovey) was speaking with greater frankness than would be used in London, he was entirely mistaken. The situation was fraught with the utmost danger.

On March 17th Sir Robert Vansittart telegraphed to Sir E. Ovey entirely approving his action and his language to Litvinoff.

Sir E. Ovey, in his description on March 14th of the first examination of Mr. Monkhouse, says that the first questions addressed to Mr. Monkhouse were with regard to "political and economic *espionage*."

"He admitted that he had made a practice of visiting London two or three times a year to keep his company informed as to the state of their business in Russia, of the general situation in the Union, and of the prospects of obtaining further business. These reports were, naturally, based on information that was obtained from the company's and other engineers in various parts of the country. He was informed that this was *espionage*, as it was a criminal offence to acquire political and economic information, except from persons officially authorised to communicate it. He was forced to sign a statement that he was engaged in what the examiners contended was *espionage*, but added a note to the effect that his action was taken only in the interests of his firm. A list was produced of twenty-five turbines supplied by the company, which had given trouble. This, he admitted, was true. The fault lay partly with the Russians themselves, but it was also true that technical mistakes had been made by the company. The machines supplied were not of the standard type, but generally represented some new technical development insisted upon by the Russians themselves. It was natural that there should occasionally be mishaps. The company had, however, in every case taken rapid action to repair them."

## LATEST NEWS.

### THREE MEN RELEASED ON BAIL.

The Metropolitan-Vickers Electrical Company, Ltd., announce that a telegram was received by them last night advising them officially that Messrs. Thornton, Cushny and Gregory have been released on bail. They state that their offer on behalf of Mr. Macdonald has not yet been accepted.

FROM REUTER'S CORRESPONDENT.

*MOSCOW, Tuesday.*

The released men were seen at the British Embassy to-night by representatives of the Press, but questions were not permitted. All three looked tired, but they were in cheerful spirits. The first thing Messrs. Cushny and Thornton did on their release was to telephone to their families in England. Mr. Gregory sent a telegram.

It is understood that each man was unaware of the presence of the others in jail until their release to-night.

They were met at the prison by Mr. Monkhouse and went directly to the Embassy, where they dined with Mr. Strang, the *Charge d'Affaires*, and his wife.

Before their release on bail to-night, Messrs. Cushny, Thornton and Gregory had their indictments read to them, and then entered a general denial.

The question of the attorney for the defence has not yet been settled. It is understood that a Russian counsel has been offered, but has so far been neither accepted nor refused.

The specific charges against the three men are the same as those against Mr. Monkhouse: Mr. Thornton, economic and military espionage, wreckage of electrical plants and bribery; Mr. Cushny, political and military espionage and the organisation of the wreckage of machinery; Mr. Gregory, political and military espionage, and the carrying out of orders to wreck machinery.

It is learned here that a solicitor, Mr. Robert Turner, may leave London for Moscow immediately, together with a technical expert, Mr. Clark, and an interpreter, to be present at the trial as observers.

## COLERAINE MUSIC FESTIVAL.

### YESTERDAY'S RESULTS.

FROM OUR CORRESPONDENT.

*COLERAINE, Tuesday.*

Highest marks in verse speaking competitions at Coleraine Musical Festival were awarded by Mr. Guy Pertwee, London, to Bertie Reid, a Ballymena boy, who, with ninety marks, secured first prize in the class for boys of thirteen to fifteen years. Frank Stirling, Coleraine, was second, and Dick McKay, Ballymena, third, with 85 and 82 marks respectively.

Other verse speaking awards:—

Boys, eleven to thirteen—1, Norman Hanson, Ballymena; 2, Billy Ross, Portstewart; 3, Tommy Charters, Ballymena.

Children's Cup (under eight)—1, Roy Rankin, Coleraine; 2, Finlay Holmes, Ballymena; 3, Charlie Eyre, Coleraine.

Team Reading (Senior)—1, High School, Coleraine; 2, Hon. Irish Society's girls, Coleraine.

Team Reading (Junior)—1, Hon. Irish Society's girls, Coleraine; 2, High School, Coleraine, and Irish Society's girls B, tied.

Musical Competitions. Girls' Open Solo (under twelve years)—1, Harriet Martin, Coleraine; 2, Peggy O'Halloran, Ballycastle; 3, Meta Brown, Coleraine.

Infants' Open Solo (under eight years)—1, Cecil Smith, Coleraine; 2, Shamus O'Friel, Ballymoney; 3, Sonia Sharp, Coleraine.

Junior Pianoforte Solo (under twelve years)—1, Maudie Bacon, Coleraine.

## ALCOHOL FOR MOTOR CARS.

### GOVERNMENT HELP FOR INDUSTRY.

Petrol in Chile must now be mixed with alcohol to the extent of 20 per cent. The Government is enforcing the law, despite the protest of motor owners and associations, who claim that engines will be damaged by the mixture.

The Government contend that petrol with 20 per cent. alcohol will help the national alcohol industries, and result in decreased petroleum imports.

### HOUSE PROPERTY SALE.

Yesterday Mr. W. J. Heron sold by auction the private dwellinghouse, 22 Goldsmith street, Dublin, for £665.

## OBITUARY.

### SIR MARTEINE LLOYD, BART.

Sir Marteine Owen Mowbray Lloyd, Bart., the head of the oldest family in Wales, and Lord Marcher of Kemes, died at Bronwydd, Cardiganshire, yesterday at the age of eighty-two.

Sir Marteine was the twenty-fourth Lord Marcher of Kemes, and the only one to exercise his rights as such. He appointed annually the Mayor of Newport, Pembrokeshire, by virtue of its Charter of A.D. 1215. Both Sir Marteine and Lady Lloyd were of direct royal descent—Sir Marteine from Thomas Plantagenet, Earl of Norfolk, eldest son of Edward I. of England, and Lady Lloyd from Robert II. of Scotland. Sir Marteine was also a descendant of the Lords of Dyfed, one of the royal houses of Wales. There is no heir to the baronetcy, as Sir Marteine's son, Captain Marteine Kemes Arundel Lloyd, Grenadier Guards, was killed in action in 1916.

### MR. WALTER BURTON HARRIS.

Mr. Walter Burton Harris, the distinguished traveller and Correspondent of *The Times* in Morocco, who was landed here following a paralytic seizure on March 13, died in King George's Hospital this morning at the age of sixty-six, says a Malta telegram of yesterday.

Walter Harris was a figure as romantic as Richard Burton or Colonel T. E. Lawrence, and, like Lawrence, he won the admiration of the sturdy and independent Arabs by his prowess. Many saga-like stories are told of this strange Englishman, who came to be a hero to many Arabs.

Among his exploits was a ride to Sheshouan and a journey over the Atlas Mountains to Tafilet. There are many stories, too, of his rivalry with the notorious bandit chieftain, Raisuli, who only once managed to ambush and capture him, while the Sultan's troops were carrying out hostilities against Raisuli in 1903. After nine days in a dark, verminous prison, it was ultimately agreed to exchange him for twelve prisoners held by the Sultan. That was his market value in Morocco.

Harris often lived with the desert Arabs as an Arab. He had visited some of the Moslem sacred places, which were difficult of access, and he was a friend of many of the Arab chieftains.

Mr. Harris was born on August 29, 1866, son of the late F. W. Harris, J.P., and his elder brother was the late Right Hon. Frederick Leverton Harris, M.P. In 1898 he was received into the Roman Catholic Church, and later married Lady Mary Savile, daughter of the fourth Earl of Mexborough. In 1905 the marriage was annulled.

### MR. JAMES HENRY.

The death took place on Monday last, at his residence, Portland road, Greystones, of Mr. James Henry, solicitor, at an advanced age. Mr. Henry was admitted a solicitor in 1874, and carried on practice at 11 Molesworth street, Dublin. He was at one time President of the Incorporated Law Society. The business at Molesworth street will be carried on by his son.

## AIR LINER CRASH VICTIM.

### DRUGS MENTIONED AT INQUEST.

References to the drug traffic were made yesterday at the Pendleton inquest on Albert Voss (60), a dentist, of Upper Brook street, Manchester, one of the fifteen victims of the Imperial Airways liner crash near Dixmude, Belgium.

The inquest was adjourned until April 27th.

Mr. Voss fell from the machine before it crashed, and his funeral was stopped on Sunday.

The Coroner (Mr. Howard Flint) said that at the resumed hearing the jury might have to consider whether Voss was an innocent victim of the tragedy or whether he died as the result of some malicious act on his part.

Mr. Hugo Voss, who identified the dead man as his father, said that the latter was an undischarged bankrupt and had been in financial difficulties for the last ten year. "I have never known him to take any drugs," said the son. He said that he had once been to Germany with his father.

Mr. Hinchcliffe (for Mr. Alfred Voss, another son)—What has he produced or shown you when he has come back?—Dental goods.

Mr. Hinchcliffe—"Did he come back with a quantity of drugs?"—Never.

Mr. Hinchcliffe—Have you any doubt that your father deliberately ended his life in that liner, that he deliberately or accidentally set fire to the liner?—I am quite sure he was incapable of doing such a dastardly thing.

Mr. Hinchcliffe—If I suggest, and I put it mildly, that his journeys to Berlin were for the purpose of bringing back drugs you would not agree?—I absolutely deny it.

Witness said that Dearden, another passenger in the liner, had helped his father in business.

Alfred Voss, another son, said that he had never known his father to traffic in drugs or to take them.

The Coroner—It is a funny thing that he should travel by air with dental goods. Had he many customers?—A good many. Witness did not consider Dearden to be a desirable partner. His father went to Germany with a former R.A.F. pilot once.

Mr. Hinchcliffe—Do you know that they smuggled articles from the Continent by air and dropped them by parachute?—Dearden discussed that.

Mr. Hinchcliffe suggested that it was not dental appliances that were dropped, but witness said that it was. Witness did not think that his father committed suicide, and he denied that his father would have been arrested had he not met with his death in the accident to the air liner.

The funeral of Mr. Voss took place late this afternoon at Crumpsall Cemetery, Manchester. The relatives of the dead man waited at the Great Synagogue in Cheetham Hill road for the arrival of the body from Pendleton Mortuary, and proceeded with it to the cemetery.

## 31/10 IN THE £.

### LIMERICK CORPORATION TO RESIGN?

FROM OUR CORRESPONDENT.

*LIMERICK, Tuesday.*

Limerick city rate for the financial year to end in March, 1934, will be 31s. 10d. in the £, an additional twopence having been agreed to at a meeting of the whole House Committee of the Corporation last night, in respect of public health services.

Alderman Reidy, T.D., said it was an impossible rate and could not be met by the citizens.

Mr. P. Bourke said that it was tacitly understood that the Corporation and Health Board would resign in a body unless the Government came to the relief of the city.

## TIPPERARY RATE ADJOURNED.

FROM OUR CORRESPONDENT.

*CLONMEL, Tuesday.*

South Tipperary County Council to-day decided, by 15 votes to 10, to adjourn the striking of the rate for a fortnight, the Minister meantime to be requested to restore the agricultural grant to the normal figure, and allow the Council to borrow a sum of money to cover the increased cost of home assistance.

It was stated that if this were not granted the rates would have to be increased by 5s.—to a figure which the Chairman (Mr. P. L. Ryan) said the farmers could not pay, as they had suffered great losses owing to the tariff war.

## TRIM RATES REDUCED.

FROM OUR CORRESPONDENT.

*TRIM, Tuesday.*

Commissioner Forde, who administers the civic affairs of Trim, to-day announced a reduction in the combined rate from 14s. to 12s. in the £.

The Commissioner stated that, were times better and the ratepayers more prosperous, last year's rate, as a fairly normal urban rate, might have been left undisturbed, but the ratepayers were not prosperous, and were entitled to get every possible relief.

The attitude of all classes in the urban area is that no candidates should be put forward at the coming elections, and that the Minister for Local Government should be called upon to re-appoint Commissioner Forde. With that end in view, a public meeting will be held shortly.

## FREEMASONRY IN IRELAND.

### JESUIT FATHER'S LECTURE.

Lecturing on "Freemasonry" to the Clontarf Literary and Dramatic Society last night, Rev. Father E. Cahill, S.J., said that the cult was much more recent than it claimed to be, its first manifestations being in England about 200 years ago. It became particularly strong among the Anglo-Irish, and Ireland, with its 50,000 Masons, had the largest proportion to its population of any country in the world.

Freemasonry and its offshoot, Orangeism, had always dominated the councils of the Protestant and anti-Irish party, and the British Government relied greatly on it to maintain their hold on Ireland. He instanced the Curragh Mutiny, the Ulster Rebellion and the Belfast riots during the disturbed periods, as being engineered through the medium of Masonic and Orange Societies. "That, at least, is commonly believed," he said, "and there are good grounds for the belief."

Of the Masons in Ireland, virtually all were Imperialists and Protestants, though there was also a small number of unfaithful Catholics. The Masonic party inherited the fruits of British domination, and still had considerable control over the banks, railways, Dublin University, and a section of the Press.

### "ANTI-CHRISTIAN."

Masons said that the aims of their organisation were philanthropic and philosophical, but in fact very few, even among the Masons, knew what the Order stood for. In reality, Masonry was anti-Christian, destructive, and revolutionary, and was the very centre of the anti-Christian movement which was to be found in the present-day world. Recent revolutions in Armenia, Spain, South America and other places had their source and inspiration in Masonic teaching or intrigue, while Freemasonry supported Communism in its most active forms.

The idea was held by a number of people, including Catholics, that the English and American forms of Freemasonry were different from the Continental kind and were harmless. That was not so; for the Continental Masons had official connections with the others.

The Masonic programme made itself felt in the Press and in the cinema, which was largely controlled by Masonic Jews. As regards Ireland, they would support a policy of commercialism, would be against the development of the peasant population, and would be against the ban on imported literature. The means of countering them lay in Catholic teaching and in a strong Catholic Press.

## WAR DEBTS.

### BRITISH PAYMENTS TO AMERICA.

Mr. Chamberlain (Chancellor of the Exchequer) yesterday informed Mr. Lambert that the payments by Great Britain to the United States for War debts, including the payment of £29,000,000 on December 15 last, amounted to £355,200,000. Receipts from foreign War debts were £71,100,000, and for reparations £121,300,000—a total of £192,400,000. These figures included principal, repayment and interest.

Mr. Lambert—Will the Chancellor of the Exchequer see in future that Great Britain does not pay more than she receives?

Mr. W. Thorne (Labour, Plaistow)—Have you taken into account the £1,000,000,000 you gave to France and Italy? (Cries of "What about Russia?")

There was no reply.

## DAMAGES CLAIMED AGAINST BANK.

### RICH RECLUSE'S DEATH RECALLED.

The death of Mr. John Albert Drinan, the rich recluse, who died at Nice in January, 1931, was recalled in an action in the King's Bench Division, London, yesterday.

Mr. Drinan left a substantial part of his fortune to the poor boxes of London police courts.

The action was brought by the Public Trustee, who, as executor, claimed damages against the Bank of Montreal for the alleged conversion of 10,728 common shares in the Canadian Pacific Railway, and damages for alleged negligence and breach of duty by the bank as Mr. Drinan's bankers.

Mr. Gavin Simonds, K.C., for the Public Trustee, said that their case was that the bank, in response to instructions purporting to come from Mr. Drinan, but, in fact, not coming from him, parted with documents of title relating to shares then valued at £100,000.

On September 22, 1930, said Mr. Simonds, Mr. Drinan left the clinic at Nice, where he had been a patient. "He got into the hands of two men, Joe Haiat and Charles Beale. He was taken first to one pension and then another, and finally he was removed to a remote villa standing in isolated grounds in the neighbourhood of Nice. There he met his death. In the meantime letters were written in his name, and the fraud was perpetrated."

Mr. Simonds said that Drinan died in mysterious circumstances. Haiat fled to Egypt, where he died, and Charles Beale was now serving a term of imprisonment in connection with the forgeries.

## CARNERA HAS NO MONEY TO PAY.

### BOXER AND BREACH OF PROMISE DAMAGES.

FROM REUTER'S CORRESPONDENT.

*NAPLES, Tuesday.*

"I do not in my conscience feel any guilt towards Miss Tersini," said Primo Carnera, when questioned by Reuter's Correspondent on his arrival here to-day about the law suit, in which Miss Emilia Tersini, of London, was awarded £4,200 damages against him for breach of promise. "I can only say now that thousands of young men say such things to girls without implying marriage."

Carnera said that he was short of money owing to unlucky speculation on the Stock Market, and but for that he would have gone to England to defend the case. He was not in a position to pay the damages.

## JOCKEY'S FUNERAL.

### RACING AND HUNTING CIRCLES REPRESENTED.

FROM OUR CORRESPONDENT.

*DROGHEDA, Tuesday.*

The funeral of Mr. Martin Hynes, the well-known Irish jockey, who died on Saturday last, as a result of injuries received at Naas Races on Friday, took place to-day from St. Mary's Church, Drogheda, to Calvary Cemetery, a short distance outside the town. There was a very large attendance, people prominent in Irish racing and hunting circles being among those present.

The chief mourners were:—Mrs. Eileen Hynes (widow), Frank and Sean Hynes (brothers), Mrs. Melesdy (sister), Michael and Peter Levins and Thomas Melesdy (brothers-in-law), Mrs. Monk, Mrs. Clinton, Anne Levins (sisters-in-law); Alice Levins, Patrick Levins, Leslie Lynch, Thomas Monk, John Clinton, Charles Lynch and Alice Lynch (relatives).

The Rev. J. V. Conway, C.C., St. Mary's, Drogheda, assisted by the Rev. J. O'Connor, P.P., Stamullen, officiated at the graveside.

## CONTRACT BRIDGE.

The Wigoder Cup, presented for competition to the members of the Irish Contract Bridge Association, was won at Jury's Hotel, Dublin, last evening, by Mr. B. Williams's team, consisting of Mr. and Mrs. Williams, Mrs. Gerard Crofts, and Mr. Joseph O'Neill. This team returned a plus score of 1,900 points in the final, the runners-up returning a score of 1,100 points.

## FREE STATE ARMY TEAM.

### FOR CONTINENTAL SHOWS.

A Free State Army equitation team, consisting of Colonel Bennett, Commandant O'Dwyer, Captain Ahearne, and Lieutenants Lewis and Hefferman, will leave Dublin on Sunday next to take part in the Horse Shows at Nice, Rome, and Brussels.

The horses, which include Shannon Power, Limerick Lace, Blarney Castle, Ireland's Own, Kilmallock, Miss Ireland, Rosanaree, and Sarsfield, will be shipped from the North Wall, Dublin, to-night.

The Horse Show opens at Nice on April 15th, and concludes ten days later, after which the team will proceed to Rome for the show opening on April 29th, and finishing on May 7th. The Brussels show opens on May 16th, and ends on May 23rd.

## THE POPE AND CHURCH UNION.

FROM REUTER'S CORRESPONDENT.

*ROME, Tuesday.*

Receiving a party of thirty-three pilgrims from Great Britain to-day, the Pope declared: "English history has a fine page of faith and martyrdom. It will have more in the future when the Redeemer's words: 'There shall be one fold and one shepherd,' will be fulfilled."

The Pope exhorted good Catholics to "pray for that union."

## WIDOW OF ASSASSINATED PRESIDENT DIES.

FROM REUTER'S CORRESPONDENT.

*PARIS, Tuesday.*

Mme. Doumer, widow of the former President Doumer, who was assassinated last May, died at her Paris residence this morning. Since her husband's death she has been living very quietly, mainly in the country.

## NEW IRISH COMPANIES.

The following new companies have just been registered in the Irish Free State:—

Richard Gough, Ltd.—March 30, 1933. Capital, 1,000 shares of £1 each. Names of subscribers to memorandum and articles of association:—Richard Gough, 200 North Circular road, Dublin; Joseph M. Dowling, 24 Innisfallen parade, Dublin.

Day, Son and Hewitt (Ireland), Ltd.—March 28, 1933. Capital, £2,000, divided into 100 preference shares of £10 each and 1,000 ordinary shares of £1 each. Names of subscribers to memorandum and articles:—Victor T. G. Hime, 22 Dorset street, London, W.1; Raymond Stephenson, 30 Molesworth street, Dublin. First directors—Alfred George Seton, Raymond Stephenson and Victor Thomas Gilboy Hime.

Herbal Preparations, Ltd.—20th March, 1933. Capital, £1,000, divided into 1,000 shares of £1 each. Names of subscribers to memorandum and articles:—Frank Gilpin, 15 Cranmore avenue, Belfast; James Turner, 184 Oldpark road, Belfast.

W. F. Love, Ltd.—23rd March, 1933. Registered office, 1 Montgomery street, Belfast. Capital, 1,000 shares of £1 each. Names of subscribers to memorandum and articles:—W. F. Love, 12 Winston Gardens, Belfast; R. F. Love, 18 Osborne Park, Bangor. First directors—William Fawcett Love and Robert Fawcett Love.

Michael Held and Son, Ltd.—March 29, 1933. Capital, 5,000 shares of £1 each. Names of subscribers to memorandum and articles:—Michael Held, 72 Francis street, Dublin; Mrs. Johanna Held, 72 Francis street, Dublin.

## SHIPPING NEWS.

(FROM LLOYD'S.)

### HOME MOVEMENTS.

Wicklow Head, Hamburg for Dublin, passed Beachy Head April 3.

Lady Patricia, passed Dungeness eastwards April 3.

Inver, passed Dungeness eastwards April 4.

Farnworth, from Belfast, arrived Ardrossan April 4.

Ausonia, from New York, arrived Gravesend April 4.

Dublin, from Belfast, passed Lizard April 3.

Carrickmore, London for Liverpool, passed Lizard April 3.

Beedvik, Emden for Dublin, passed Lizard April 3.

Lovensau, Hamburg for Dublin, passed St. Catherine's Point April 4.

Florence Cooke, Belfast for Antwerp, passed Dungeness April 3.

Raider, Dublin for Sunderland, passed Dungeness April 3.

City of Cork, Belfast for Antwerp, passed Prawle Point April 3.

Walmut, for Dublin, left Newport (Mon.), April 3.

Kvanlie, for Waterford, left Newport, Mon., April 3.

Miguel, from Cork, arrived Port Talbot April 1.

Carrigan Head, from Belfast, arrived Greenock April 3.

Annan, from Belfast, arrived Cardiff April 2.

Runollored from Dublin, arrived Avonmouth April 2.

Mesgret, Limerick for London, called Dartmouth April 1.

Clewbay, from Rouen, arrived Methil April 3.

Glenbrid, from Cork, arrived Port Talbot April 3.

Montalto, from Port Talbot, arrived Rouen April 3.

Kentaine Head, for Hamburg, left Falcon April 4.

Inisse, for Dublin, left Hamburg April 2.

Ring Edan, Adelaide for Dublin, called Las Palmas April 3.

Dresden, from Bremerhaven, arrived New York April 4.

Harpagus, for Belfast, left Madeira April 1.

### PROVINCIAL BANK CLERKSHIPS.

4 Successes Sept., 1932. Oral and Postal Classes for all Bank Exams.—SKERRY'S COLLEGE, 76 Stephen's Green.

## THE AMERICAN MARKETS.

### IMPROVEMENT IN BUSINESS SITUATION: STOCKS CLOSE STEADY.

(REUTER'S TELEGRAMS.)

*NEW YORK, Tuesday.*

The Stock Market to-day showed little inclination to move from the recent narrow trading range, and the final price changes were unimportant. Dealings amounted to 720,000 shares.

The market opened steady. After showing an early firmness the list eased under scattered losses for the most part were of a fractional nature.

Very quiet conditions prevailed in the afternoon, as Wall street's attention remained centred on Washington. Sugar, Gold, Mining and Tobacco issues displayed resistance, the latter on rumours of an advance shortly in the wholesale prices of cigarettes.

Prices fluctuated indecisively in the late trading. The market closed steady.

Considerable interest was attracted on the "street" by the announcement that the Senate had extended broad powers to the Banking Committee for investigation into the question of private banking, which President Roosevelt has sponsored.

Some improvement in the business situation has been noted by Wall street. The increase is due mostly to seasonal causes, but reflects in parts the legalisation of the sale of beer. The current figures of automobile production show a slight rise, while a moderate gain in the steel output this week would not be surprising.

Credit conditions continue to ease. Call money to-day was renewed at 2 per cent., but the rate on the outside market was unchanged at 1¼ per cent. Prime paper was unaltered at 3 per cent. The rate for all maturities and acceptances was reduced one quarter of one per cent. Open market discount rates were quoted at 1¼ per cent. bid and 1¼ per cent. asked for ninety-day bank bills and 2¼ per cent. bid and 2¼ per cent. asked for six-month bills.

| | Tues. | Mon. |
|---|---|---|
| Call Money | — | — |
| Exchange on Lon.—60 days' sight | 3.46 15/16 | 3.41 1/4 |
| Do. Do. Demand Bills | — | — |
| Cable Transfers | 3.41 11/16 | 3.42 3/8 |
| Do. Montreal | 4.13 | 4.11 1/2 |
| Exchange Paris cable | 3.93 3/8 | 3.93 1/4 |

| Eng. Equiv. | Parity | Stocks. | Tues. | Mon. |
|---|---|---|---|---|
| | 57 1/2 | Atchison, Topeka Santa Fe | 39 1/2 | 39 1/2 |
| | 70 3/8 | Do. Preferred | 48 1/4 | 48 1/4 |
| | 12 1/2 | Baltimore and Ohio | 8 3/8 | 9 1/4 |
| | 11 1/4 | Canadian Pacific (New Stock) | 7 3/4 | 7 3/4 |
| | 98 1/4 | Chesapeake and Ohio Com. | 29 1/2 | 27 1/4 |
| | 11 1/2 | Chicago, Milwaukee & St. Paul | 1 1/4 | 1 1/4 |
| | 4 3/8 | Chicago and North West | 3 | 3 |
| | 5 1/4 | Erie Shares | 3 | 4 1/2 |
| | 8 1/4 | Erie 1st Preferred | 4 | 4 |
| | 15 1/4 | Illinois Central | 10 1/2 | 11 |
| | 40 1/2 | Louisville and Nashville | 27 | 26 1/2 |
| | 13 1/2 | Missouri Pacific | 1 1/4 | 1 1/4 |
| | 23 | New York Central & Hudson R. | 15 1/4 | 16 1/2 |
| | 169 1/2 | Norfolk and West. Com. | 116 | 118 1/4 |
| | 14 1/2 | Northern Pacific Com. | 9 | 11 1/2 |
| | 24 1/2 | Pennsylvania Shares | 16 1/4 | 16 3/4 |
| | 3 | Reading Shares | 22 | 22 |
| | 19 1/2 | Southern Pacific | 12 3/4 | 13 1/2 |
| | 1 1/2 | Southern Railway | 5 1/4 | 5 1/4 |
| | 99 1/2 | Union Pacific | 65 1/2 | 66 |
| | 32 1/2 | American Can. (New Stock) | 22 1/2 | 23 1/2 |
| | 23 1/2 | American Smelting (New Stock) | 16 | 15 |
| | 10 1/4 | Anaconda Copper | 7 | 6 1/2 |
| | — | American Tel. and Tel. | 99 | 99 |
| | 19 1/2 | Bethlehem Steel Com. Stock | 13 1/4 | 12 3/4 |
| | — | Brazil Rials 6 p.c. 1957 | 23 1/2 | 25 |
| | 55 1/2 | Consolidated Gas (New York) | 40 1/2 | 40 1/2 |
| | — | Dreng Incorp. | 31 | 30 1/2 |
| | 18 1/2 | General Electric (New Stock) | 12 3/4 | 12 3/4 |
| | 17 1/2 | General Motors (New) | 11 3/4 | 11 3/4 |
| | 2 1/2 | Inter. Mar. Marine Com. Certs. | 1 1/2 | 1 1/2 |
| | 12 1/2 | International Nickel | 8 | 8 |
| | — | Montgomery Ward | 13 | 13 |
| | 57 1/2 | National Lead | 40 | 40 |
| | — | North America Company | 16 1/4 | 16 |
| | 18 1/2 | Pan-American Petroleum "B" | 12 3/4 | 12 3/4 |
| | 51 1/2 | Radio Corporation | 3 7/8 | 3 3/4 |
| | 25 1/4 | Royal Dutch Petroleum | 17 1/2 | 17 1/2 |
| | 13 1/2 | Shell Transport and Trading | 9 | 9 |
| | 5 1/2 | Shell Union Oil | 4 | 4 |
| | 41 1/2 | U.S. Rubber | 3 5/8 | 3 3/4 |
| | 41 1/2 | United States Steel Common | 28 1/2 | 27 1/2 |
| | 85 1/2 | Do. Preferred | 58 3/4 | 58 1/2 |
| | 10 1/2 | Brazilian Traction | 6 3/4 | 6 3/4 |
| | — | Brit.-American Tobacco Coupon | 18 1/2 | 18 1/2 |
| | 5 1/2 | Hydro. Electric | 3 1/2 | 3 3/4 |
| | 12 1/2 | International Pet. Canada (New) | 9 | 9 |
| | — | Silver Commercial Bars | 27 | 27 |
| | | BONDS. | | |
| | 132 1/2 | U.K. 5½ Bonds, 1937 | 104 1/2 | 104 1/2 |
| | 111 1/2 | Do. Funding Loan 4½ | 78 1/2 | 79 1/2 |
| | 104 1/2 | U.S. Treasury 4½ bds. '46-56 | 102 1/4 | 102 1/2 |
| | 99 1/2 | 7% German External Loan | 23 1/4 | 23 |

* Asked; † Ex div.; ‡ Ex interest; § Ex rights.

### MONTREAL STOCK EXCHANGE.

| Eng. Equiv. | Stocks and Shares. | Close Price Tues. | Close Price Mon. |
|---|---|---|---|
| | Bell Telephone Co. of Canada | 81 1/2 | 81 |
| | Brazilian T.L. & P. Co., Ltd. | 7 1/2 | 7 3/4 |
| 150 | Canadian Bank of Com. | 124 | 124 |
| | Canadian Car Common | 3 1/4 | 3 1/4 |
| | Do. Preferred | 9 3/4 | 9 1/2 |
| | Canada Cement Co. Ltd. | 7 3/4 | 7 3/4 |
| | Canadian Pacific Railway | 9 1/2 | 9 |
| | Dominion Bridge Co. | 15 | 15 |
| | Can. Milling & Smelting Co. | 61 1/2 | 62 1/2 |
| | Dominion Textile Co., Ltd. | 35 | 35 |
| | Hollinger Con. Gold Mines | 7 1/2 | 7 1/2 |
| | Inter. Nickel of Canada, Ltd. | 9 3/4 | 9 1/2 |
| | Massey Harris Common | 3 1/2 | 3 1/2 |
| | Montreal Light, Heat, Power | 27 1/4 | 27 1/4 |
| | National Breweries | 14 1/2 | 14 1/2 |
| | Quebec Power | 11 | 11 |
| | Royal Bank of Canada | 127 1/2 | 127 1/2 |
| | Steel Co of Canada, Ltd. | 18 1/2 | 18 1/2 |

### NEW YORK P

# BRIDGE OF SIGHS : KILDARE POINT-TO-POINT RACES

BRIDGE "PROBLEM" PICTURE.—The anxious expression of Mrs. Felix Goertz (England) as "dummy" amuses Mrs. Constance Henry, captain of the Irish team that was only narrowly beaten in the Contract Bridge match at Grosvenor House, Park Lane, London.

"THE QUACK PARADE."—Indian Runner Ducks on a North County Dublin farm showed their dislike for our photographer by seeking fresh woods and pastures new.

CONFIRMATION AT MARINO.—The Most Rev. Dr. Wall, Bishop of Thasos, and the Rev. John Flanagan, P.P., entering St. Vincent de Paul's Church, Marino, Dublin, yesterday, between the ranks of the Catholic Boy Scouts' guard of honour.

TO AID THE SICK AND NEEDY.—Top: A group of helpers at the Spring Sale, held by the Foreign Mission Supply Association at 20 Lincoln place, Dublin, yesterday. Centre: Mr. C. E. Jacob, the Bishop of Kilmore, Mrs. Edmunds Bell and the Rev. E. M. Bateman, at the meeting of the Women's Night Shelter in James's street, Dublin. Below: At the meeting of Sir Patrick Dun's Hospital Linen Guild (front row, left to right): Lord HolmPatrick, Professor Moorhead, Mr. Justice Meredith, Miss Northey (Lady Superintendent), the Rev. F. Jones, C.C., and Mr. McDermott. Also in the group are Archdeacon Harvey Stewart, Sir Arthur Ball and Dr. Frederick Gill.

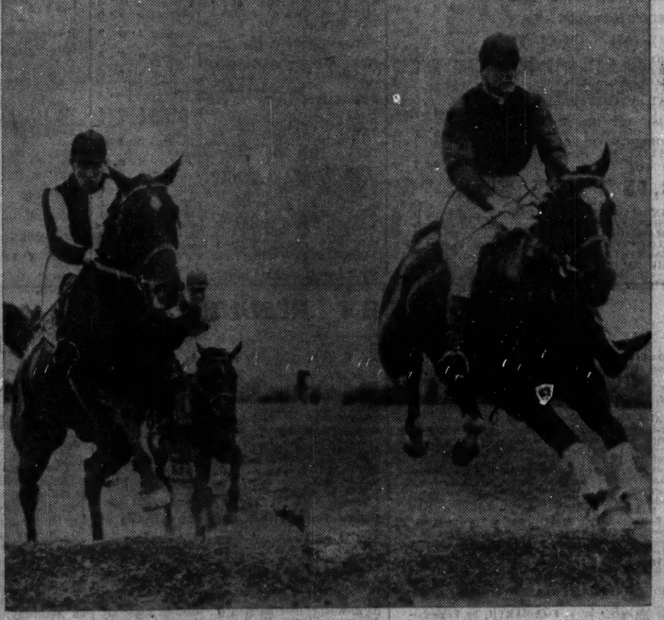

UP AND OVER.—Clearing the last jump in the Maiden Race at Kildare Hunt Point-to-Point Meeting yesterday at Straffan, the winner, Mr. T. L. Moore, on Blackberry (owned by Miss Wall), leading Miss Mansfield's Don Roti (Mr. P. Connolly up).

SWEEPSTAKE FORECAST COMPETITION.—Mr. J. O'Sheehan opening the box containing the forecasts at the adjudication in the Plaza, Dublin, yesterday.

STUDENTS' AT HOME.—The performers, committee and some of the guests at the At Home given by the students of the Royal Irish Academy of Music.


## Baby's got a stain on her new coat...

Every mother knows that no matter what one does, it's simply impossible to prevent children getting their clothes soiled and stained. Usually it happens the first time they wear them.

Wise mothers know that the really reliable way of getting them put right is to send them to Prescott's. Prescott's method of cleaning is thorough—the dirt is taken out and not pushed in, to emerge after a short time.

And Prescott's staff is trained to take special care of out-of-the-ordinary garments and fabrics. You can trust them with your most precious possessions.

SEND IT TO PRESCOTT'S

THE DYERS & CLEANERS, DUBLIN

Head Office and Works: 82-84 Talbot Street, Dublin; Telephone 43188 (2 lines). Branches: 22 Dawson St. (temporary branch during alterations to 6 Grafton street); 20 Redmond's Hill; 17 Cornmarket; 11a Rathmines Terrace; 25 Harcourt Road; 28a Grand Parade, Cork; 5 Cecil Street, Limerick.

O.K.B.


## FROM THE LEGAL DIARY.

LAW NOTICES—Wednesday, April 5.

AN CHUIRT BHREITHEAMHNAIS UACHTARACH.
(The Supreme Court.)

At 11 o'clock. To be Mentioned—Nolan, decd., Nolan v. Nolan and ors. (notice of withdrawal served). For Hearing—Leggett and ors. v. the Irish Sailors' and Soldiers' Land Trust and anor. (part heard). The following Appeal will next be listed for hearing—Brown v. Dowling (new trial motion).

AN CLARATHOIR DO'N PRIMH-BHREITHEAMH.
(The Registrar to the Chief Justice.)

Before the Registrar, at 11.30 o'clock—Explain delay, V. K. Kirwan.

AN ARD-CHUIRT BHREITHEAMHNAIS.
(The High Court.)

In Court 5. At 11 o'clock. Summonses—Doorly, decd., Barry v. Doorly, at hearing; Doorly, decd., O'Beirne v. Doorly.

For Thursday, 6th April. On Notice—Co's. Acts and Watson Warnock and Co., Ltd.

For Friday, 7th April. Motion—Johnston and Conveyancing Acts, 1881 to 1911. Summons—Co's. (Consolidation) Acts, 1908 to 1917, and Hargreaves Ashmore and Co., Ltd.

Court 6. (In Court No. 5, at conclusion of Court 5 list). Summonses—Munster and Leinster Bank, Ltd., v. McCabe; National Bank, Ltd., v. Freud, S.L. Acts and Kingston.

In Court 1. At 11 o'clock. Circuit Appeals. Southern Circuit—Delaney v. Kearney (at hearing); Horan v. Horan; Provincial Bank of Ireland, Ltd., v. O'Dwyer. Western Circuit—Timlin v. Timlin; Staunton v. Clarke; Dunne v. Murray and ors. Eastern Circuit—Fellowes v. Warren. Western Circuit—Deacy v. Burke; Bourke v. Freeley; Kelly v. Kelly; Ryan v. McParland; McCarthy v. Bourke.

Probate. For Thursday, 6th April. In Court 3, at 11 o'clock. For Judgment—In the goods of Ernest F. Kieran, decd.

MAISTIR NA BARD-CHUIRTE.
(The Master of the High Court.)

Before the Master, at 11 o'clock. Motions of Course. Summonses—Power v. Byrne; the Argosy Library, Ltd., v. J. Burchill and Co.; Francis Spaight and Sons, Ltd., v. Pearse; Murphy v. Shortall; Dixon v. Davis; the Hibernian Bank, Ltd., v. Bailey; Conroy v. Laurence Conroy and Son, Ltd.; Joyce v. Green; M'Cabe v. M'Carron; same v. same and anor.; Young v. M'Kiernan; Brawders v. M'Loughlin; Probert v. M'Mahon; Squire v. Facitti. On Notice—The Revenue Commissioners v. Salter; the Munster and Leinster Bank, Ltd., v. O'Brien.

OIFIG AN MHAISTIR-MHEASAITREACHTA
(The Taxing Master's Office.)

Master Denning, at 11 o'clock. Ex Parte Taxations—Saurin (minors), G.S., Franks and Oulton; Tunny (minors), G.S., Little and Cullen; Cunningham (minors), G.S., Pedlow and Reid; Lloyd to Ryan, L. J. Ryan and Son; Jones v. Little, Gerald Byrne and Co.; Keogh and Trustee Act, Bowles and French; Hilliard, decd., Con. Healy.

Master O'Hanlon, at 11 o'clock—Connolly v. Limerick County Council, P. J. O'Sullivan; Kirkpatrick v. Kirkpatrick, Collis and Ward; same v. same, Moloney and Owens; a person of unsound mind, J. Robinson.

OIFIG AN SCRUDORA.
(The Examiner's Office.)

Mr. Healy (Room 113), at 11 o'clock—National Bank, Ltd., v. Duane; J. O'Connell, decd., O'Connor v. O'Connell; C. Davis, decd., Witt v. Loughnan; Johnston's Trusts, Johnston v. Kavanagh; R. and M. Jackson's Trusts, Commissioners of Charitable Donations and Bequests for Ireland v. the Rector and Churchwardens of the Parish of Monaghan; K. J. Kennedy, decd., Fennelly v. Nathan; P. Young, decd., Young v. Young; Munster and Leinster Bank, Ltd., v. Hogan.

Mr. Adderley (Room 103), at 11 o'clock—National Bank, Ltd., v. Bentley; Bagots Hutton and Kinahan, Ltd., v. Kelly; A. Carroll, decd., Carroll v. Carroll; the Rev. E. Mahon, decd., Fitzpatrick v. Duffy.

Mr. Greville (Room 110), at 11 o'clock—J. Mandeville, decd., Munster and Leinster Bank, Ltd., v. Mandeville; National Bank, Ltd., v. Hayes-sane v. Ryan; F. Brennan, decd., O'Connor v. Brennan; W. Carmody, decd., Carmody v. Carmody; Brett v. Brett; Ulster Bank, Ltd., v. McMahon; P. Gleeson, decd., Gleeson v. Gleeson.

Mr. Crump (Room 106), at 11 o'clock—T. Brennan, decd., Keane v. Reidy.

BANKRUPTCY.
(Before the Registrar.)

At 11 o'clock—Arnotts, vch. ac., Casey, Clay and Collins; ditto, pr. dis., Fullerton and Co.; ditto, ac. comp., J. P. J. Smyth; ditto, ditto, J. W. Lane; Coffey, ditto, J. Fagan; ditto vch. ac., Bradley and Sons; ditto, pr. dis., Little and Cullen; Carroll, vch. ac., A. Cox.

IRISH LAND COMMISSION.
Examiners' Branch, at 53 Merrion Square.

Before Mr. Brett, at 11 o'clock—The Rev. Canon McKeon (S. 6879), vouch.

At 20 Merrion Square.

Before Mr. Tyrrell, at 11 o'clock—Thomas Middleton and anor. (S. 1935), discharge rulings.

At 24 Merrion Street.

Before Mr. de Courcy, at 12 o'clock—H. Stewart (S. 1332), discharge rulings.

Before Mr. Jackson, at 3 o'clock—Patrick Hession (S. 5726), discharge rulings.

CENTRAL CRIMINAL COURT.

At 11 o'clock. Jurors Nos. 1 to 200 need not attend until Thursday 6th instant. Absent jurors may be fined. Jurors Nos. 201 to 400 need not attend until Monday 10th April unless they see a notice to attend at an earlier date. Jurors can record their attendance between 10.30 o'clock, a.m. and 11 o'clock, a.m., by applying to the County Registrar in Court each morning.

AN CHUIRT BHREITHEAMHNAIS CHUARDA.
(Circuit Court of Justice.)

Before Judge Davitt, at the Law Courts, Chancery place. In Court No. 7, at 11 o'clock a.m. Equity—Kane and others v. Liston and others.

Before Judge Shannon, at the Law Courts, Chancery place. In Court No. 8, at 11 o'clock, a.m.: Application for Summary Judgment—Littlewood and others v. Morgan and others. Ejectments—Schmalz v. Murphy, 2024; Corporation of Dublin v. Allen, No. 1787. Civil Actions—Ferrier Pollock v. Jones; Berney v. Wallis and Son, No. 1069; Brolly v. O'Sullivan, No. 1480; Good and another v. Kennedy, No. 1481; Turner, Guy and Jones v. Jones, No. 1487.

Before Judge Davitt, at the Law Courts, Chancery place. In Court No. 7. For Thursday, 6th April, at 11 o'clock, a.m. Equity—Josephine Kethert, a minor. Ejectment—Martin v. Ellis, No. 2011; Ellis v. Martin (Civil Action), No. 1942. Civil Actions—Mangan v. O'Hogain (5/10/31); Lawlor v. Morris No. 1562 (settled); Roycroft v. Talbot No. 1564; Robins v. D.U. Tram Co., Ltd., No. 2621; Masterson v. the Lord Mayor of Dublin, No. 1640.

Before Judge Shannon, at the Law Courts, Chancery place. In Court No. 8. For Thursday, 6th April, at 11 o'clock. Application for Summary Judgment—Moore v. Daly. Ejectments—Maher v. McCaffrey; Jackson Conran and Co., Ltd. v. Cooper, 1001; Cooke v. Gibson, 1638; Meade v. Sullivan, 1682; Erdberg v. Myers, 1778; Robinson v. Murray, 2025; White v. McCaffrey, 2025; O'Byrne v. Carroll, 2112; Carroll v. O'Byrne (Rent Act), 2117; Williams v. Moran, 2311; Gore Grimes v. Hogan, 2346; Ellis v. Savino, 2347; Reid v. Reid and others, 2353.

Before Judge Davitt, at the Law Courts, Chancery place. In Court No. 7. For Friday, 7th April, at 11 o'clock. Civil Actions—Marks v. Irish Life and General Assurance Co., 1543; Cahill v. Barclay; the Commerical Banking Co. v. Barnes and others, 1667; Tierney v. Moran Bros., 1689 (settled); M'Dermott v. Jacobs, No. 1871; M'Grady v. D.U. Tram Co. (11/1/'32).

Before Judge Shannon, at the Law Courts, Chancery place. In Court No. 8. For Friday, 7th April, at 11 o'clock. Motion—Lottenberg v. Knox. Applications for Summary Judgment—M'Master Hodgson and Co. v. Conway; Hall v. Tuite. Ejectments—Ferns v. Harris, 2599; Kelly v. Hyland, 2418; Kelly v. McGouran, 2419; Burke v. Acton, 2429; Reeves, Smyth and another v. Kearns, 2442; Butt v. Lawton, 2446; Lawton v. Butt (Rent Act), 2729; Kearon and another v. Hanks, 2449; Murray v. Herbert, 2456; Kirkpatrick, Kane and others v. Jolly, 2476; McKay v. Pohill, 2508; Lehane v. Carr, 2514; Francis v. Kilcar, 2569; Jordi and another v. Lang, 2625; Lowe v. Comey, 2632.

AN CLARATHOIR CONTAE.
(The County Registrar.)

At 11 o'clock—Caledonian Insurance Co. v. Turner (Tax Costs); Verschoyle v. Dann (Tax Costs); Clifford v. Kerrigan (Tax Costs).

## FROM THE "LONDON GAZETTE."

*WAR OFFICE, April 4, 1933.*

REGULAR ARMY.
COMMANDS AND STAFF.

The undermentioned relinquishes his appointment:—

Captain K. W. Hogg, Irish Guards, as Staff Captain, War Office.

CAVALRY.

4th/7th Dragoon Guards—Lieutenant J. C. D. Allen retires, receiving a gratuity.

INFANTRY.

Royal Ulster Rifles—Lieutenant F. W. Jowers to be Captain.

Royal Tank Corps—Lieut. D. J. E. O'Brien is seconded for service under the Colonial Office.

REGULAR ARMY RESERVE OF OFFICERS.

REGIMENTAL LIST.

14th/20th Hussars—Alexander Frank Stanley Clarke, late 2nd Lieutenant, 14th/20th Hussars, to be 2nd Lieutenant, with seniority.

SUPPLEMENTARY RESERVE OF OFFICERS.

Bedfordshire and Hertfordshire Regiment—Patrick Stanley Vaughan Heenan, late Cadet Sergeant, Cheltenham College Contingent, Junior Division, O.T.C., to be 2nd Lieutenant.


## MORNING AFTER

● Eat, drink and be merry! No need to feel "off colour" next day. Take a laxative dose of 'Milk of Magnesia' when you go to bed, or with your morning tea. It rids stomach and bowels of all lingering poisons. No headaches. No nausea. Not even a coated tongue.

*Of all chemists. Two sizes: Small 1/3, Large (treble quantity) 2/6.*

CAUTION. Be careful to ask for 'MILK OF MAGNESIA' and look for this signature. Chas. H. Phillips

'MILK OF MAGNESIA' (Regd.)

THERES NOTHING LIKE RONUK FOR POLISHING FLOORS

## Amazing How D.D.D. Prescription Cures Skin Troubles

Stops All Itching Instantly

Get a bottle to-day


## THREE WOMEN KILLED IN ACCIDENT.

### THROWN FROM OVERTURNED LORRY.

Three people were killed and one seriously injured yesterday, when a lorry overturned at Kirton, near Boston, Lincs. Members of a Boston potato gang were in the lorry on their way to a farm at Weston, near Spalding.

The lorry was approaching Kirton when it overturned after striking a telegraph post. Every member of the gang was thrown out.

Those killed were:—Mrs. Revell, Mrs. Davidson, and Mrs. Sands, all of Boston.

## TEST OF ENGINE LUBRICATION.

"Because of high altitude and extremely low temperature we regard Everest as one of the most severe practical tests of engine lubrication yet experienced," said an official of the Wakefield Company yesterday. The company received a cable from Colonel Etherton, organising secretary, Houston Everest flight, conveying "Heartiest congratulations from all on splendid performance of Castrol."

## CHURCH SERVICES.

ST. PATRICK'S CATHEDRAL.—Morning Service at 10 o'clock. Psalm, 25. Jubilate, 45. Litany. Hymn, 467. Evening Service at 4 o'clock. Men's voices. Chants, 4, 5, 4. Magnificat, Nunc Dimittis, West in G. Anthem, "If I forget thee," Boyce, 101 (part).

CHRIST CHURCH CATHEDRAL.—Morning Prayer at 10.45 o'clock. Jubilate. Litany. Evening Prayer at 3 o'clock. Selby in G. Anthem, "I will lay me down." Weaving.

ST. BARTHOLOMEW'S CHURCH.—Holy Communion at 8 a.m. Matins at 10.30. Litany at 11. Prayer in silence at 7.30 p.m. Mission Evensong at 8 o'clock. Mr. J. R. Fisher, B.A.

CHRIST CHURCH, LEESON PARK.—Holy Communion at 7.30 and 11.30 a.m. Evening Prayer at 8.15 o'clock. The Rev. W. H. Coulter.

ST. MARY'S PARISH CHURCH.—Morning Service at 11 o'clock. The Rev. Gage Dougherty.

ALL SAINTS' CHURCH, GRANGEGORMAN.—Lenten Evensong at 8 o'clock. The Rev. F. J. A. Lamb.

CHRIST CHURCH, KINGSTOWN.—Holy Communion at 11.30 a.m. Evensong and address at 8 o'clock. The Rev. C. S. Colling.

DALKEY PARISH CHURCH.—Lenten Service at 11.30 a.m. The Rev. G. S. Noolan.

DRUMCONDRA PARISH CHURCH.—Evening Prayer at 8 o'clock. The Rev. J. T. Cummins.

THE MAGDALEN CHURCH, LOWER LEESON STREET.—The Church's Ministry of Healing. Holy Communion at 8 a.m. Healing Service and address at 3 p.m. The Rev. N. H. P. Warings.

FIRST CHURCH OF CHRIST, SCIENTIST, Dublin—Lower Baggot street (branch Church of The Mother Church, the First Church of Christ, Scientist, in Boston, Mass.).—Services—Sunday, 11.30 a.m. and 7 p.m.; Sunday School, 11.30 a.m. Wednesday—Testimony Meeting, 8 p.m. Christian Science Reading Room, same address, open free to the public daily from 11 a.m.

GOSSIP FROM THE COURSE.

# ANOTHER ROYAL VICTORY.

## CLOSE FINISHES AT NEWMARKET: TRUE EYE'S SUCCESS.

FROM OUR TRAVELLING CORRESPONDENT.

*NEWMARKET, Tuesday Night.*

THERE could not have been better weather than there was for the opening of the Craven meeting here this afternoon. So pleasant were the conditions that racing might have well been taking place on the July course instead of the Rowley Mile. It was interesting racing, too, and we made the acquaintance of two winning two-year-olds and a winning three-year-old, none of which had run in public before. We also had four finishes of either heads or a neck.

**TIFFIN'S DAUGHTER.**

The most interesting newcomer was, perhaps, Lord Ellesmere's Merenda, who won the Fitzwilliam Stakes by a head and the same from Necker and Maid of Essex. She is the first and only foal of the very speedy Tiffin, and her famous dam dying a few weeks after foaling she was brought up on a farm mare. She resembles her dam in many ways, and if she is small she is sturdy and wide-quartered. A little model of the race-horse in miniature, she can go too.

Fred Darling had galloped her, and she was favourite here. Maid of Essex, very much fancied, was away in front, but she ran a trifle green when the favourite and Necker challenged her, and they were too good for her, Gordon Richards just squeezing Merenda home in a tight finish.

**STOIC ECLIPSED.**

Mr. Persse introduced us to a very speedy one, his Buen Ojo filly, True Eye, who won the Ashley Stakes running away. Her reputation had preceded her, and eventually she started a better favourite than Stoic, whom she completely eclipsed. She flew out of the gate lengths clear of Stoic, who made a tardy beginning, and continuing to race away from Lord Harewood's colt she beat him by four lengths.

The Royal stable had just previously won the Swaffam Welter with His Majesty's Fox-Earth, a useful staying four-year-old by Foxlaw. W. Rickaby had the mount, and this most promising boy rode a brilliant race on him to keep in front of Truncheon, who had gained rapidly on him in the last furlong, and beat him by a short head. Truncheon was giving the winner 27lb., so there was considerable merit in the performance of the son of Werwolf. Leonard just kept the joint favourite, Lanson, out of third place.

**THRAPSTON FAILS.**

The Spring Three-Year-Old Stakes was won by Mr. Anthony de Rothschild's novice, Powder Boy, a son of the Derby winner, Call Boy, who beat Major McCalmont's Shelana-Gig, a half-brother by Apelle to Mr. Jinks, by a head, with the favourite, Thrapston, five lengths behind, and Cour de Lyon last of all. Thrapston completely failed to give the pair 18lb. apiece. Powder Boy, who has not much distinction about him, made every yard of the running, and just held off the challenge of Shela-na-Gig.

Comprehension was made favourite for the Crawford Plate, and the American-bred one, whom Frank Hartigan trains, got up in the last hundred yards to beat Stag Lane by a neck, Farola finishing third, three lengths away.

One of the Aga Khan's, Parsan, was made joint favourite for the Maiden Three-Year-Old Stakes with Olifa, but Lord Howard de Walden's filly, who has done well since last year, beat her easily by a length and a half, the pair being out by themselves a long way in front of the others.

**SELECTIONS.**

To-morrow Manitoba will miss the Column Produce Stakes, in which there is a possibility of SCARLET TIGER being started. If the latter runs, he should win, and, in his absence, I would back for RESTORMEL, who should be all the better for his race at Newbury last Friday.

It goes without saying that MYROBELLA will win the Severals Stakes; the Babraham Stakes may be won by CHORIST, and the Granby Stakes by the SARITA COLT.

At Pontefract the Hardwick Plate may be won by SCALTBACK and the Town Maiden Plate by QUY.

GALTEE MORE.

# VOTE FOR HAPPY CALL.

## CHORIST THE CHOICE FOR THE BABRAHAM PLATE.

THE most brilliant filly we have seen for years, Myrobella, will make her *début* as a three-year-old in the Severals Stakes at Newmarket to-day. She was unquestionably the best two-year-old last year, for, after failing at her first attempt, she won all her subsequent races in an absolutely effortless style. She never had to be extended, and never appeared to be doing more than a good canter. She will have one or two useful horses against her to-day, such as Complacent, but if she can reproduce her two-year-old form she is not likely to be beaten. The distance of the race is five furlongs; so that there is no reason to fear that

**MYROBELLA**

will fail for want of staying power, however she may fare later on over longer courses.

From a speculative point of view the Babraham Handicap is likely to provide a more interesting contest. Winsome Prince, who won this event last year, is to take his chance again. He is fit, and is sure to give the best of them plenty to do. F. S. Butters exploited Chorist very successfully last year, and his charge is likely to be well backed here. Boyd-Rochfort is usefully represented with Corn Belt and Sandals, and the former is expected to run prominently. The "course specialist," Burnside, cannot be left out, but I shall take my chance with

**CHORIST.**

F. Darling's stable is running into form, and he is usefully represented in the Column Produce Stakes with Manitoba, Lochiel and Titian, but the first-named, who was assessed in the Free Handicap as last season's best two-year-old colt, will not be started. Lambton runs both Scarlet Tiger and Colorow, the former of whom will be ridden by the stable jockey, T. Weston, and the latter by J. Childs. On their running last season there is little to choose between them, and both are likely to run prominently. Happy Call has wintered well, and is expected to make a first-class three-year-old. Tavern may be the best of the others, but I regard Titian as the danger to

**HAPPY CALL.**

A useful lot of Juveniles will be saddled for the Granby Stakes, and I shall take my chance with

**SARITA COLT,**

who acted as runner-up to Tyneside at Liverpool.

The Apprentices' Handicap may fall to Junior Counsel or Sir Andrews, whichever Lambton decides to saddle.

Yorkshire sportsmen should spend an enjoyable afternoon at Pontefract, where I expect to see

**DE RESZKE**

returned the winner of the Pontefract Handicap. She won very smartly at Lincoln, and will be better for that race.

R. J. Colling usually wins a race here, and his best chance to-day would be on

**SCALTBACK**

in the Hardwicke Plate. Scaltback may find Girl Joan filly his most dangerous opponent.

# NEWMARKET NOTES.

## FOXHUNTER AND THE ASCOT CUP: TO-DAY'S SELECTIONS.

*NEWMARKET, Tuesday.*

FRED BUTTERS was on the Bury side this morning, and gave Chorist, who is engaged in the Babraham Stakes, a smart six furlongs spin with Thipra and Artistic. Chorist won Captain Wills three races last year, and was placed in three others. Artistic is making nice progress for her classic engagements, and I fully expect to see her a fighting factor for the Free Handicap on Thursday.

Boyd-Rochfort's Corn Belt and Sandals, who are under orders to run for the Babraham Stakes, had a good six furlong spin.

Gilpin is gradually getting his team into racing trim, and he gave Colorado Kid and Sigirl a nice mile and a quarter spin. The latter has wintered well, and has grown into a good-looking four-year-old. I have every reason to expect him to win good races over a distance of ground.

Another in the team who is doing well is Foxbridge, who moved well in a similar spin with Sunset II., Mannering, and Miss Bryan gelding. He was backward as a youngster, and ran only three times. In his last race, when he was just running into form, he divided Cinnabar and Hempseed for the Redcar Foal Plate in August, and was not seen in public afterwards, which was a wise policy on the part of his connections, as he has filled out nicely during the winter, and is one to be followed.

Mr. E. Esmond has hopes that Foxhunter may win him that coveted prize the Ascot Gold Cup. On two occasions after winning he broke a blood vessel, but he was only slightly affected. J. Jarvis is giving him plenty of work, and this morning, with King Stork, he had a nice mile and a half spin, in which he moved well.

It is quite apparent that the horses at Egerton House are in good form. Craig Park, who runs for the Babraham Stakes, had a half-speed gallop over seven furlongs with Alexander. Misanthrope, who made a successful *début* when winning the Houghton Stakes here over the Rowley Mile, has done well during the recess, and he should win nice races this season.

The Apprentices' Handicap starts the proceedings here to-morrow. It will be a near thing between Akhnaton and Antiquary, but a longer distance would have suited Buckle, and I prefer Africana to Pretty Obvious and Haronorah, but my vote goes to

**ANTIQUARY.**

A big field will be seen out for the Granby Stakes. Dunedin, Fines Herbes, Campanula, Bay Monk, Master Vere, Marble, Grand Gala colt, Compromise colt, and

**CIGANA**

are under orders, and the last-named should make amends for his Lincoln defeat.

Murano, Some Catch, Town Crier, High Heels, Strathspey and

**SALIC LAW**

are our runners for the Wood Ditton Stakes, and the last-named, a recent trial winner, should be our best.

I have mentioned Corn Belt, Sandals, Chorist and Craig Park in connection with the Babraham Stakes. Yamato Ryu has pleased in his gallops of late, and I prefer him to Sou'Wester. He should be the danger to

**WINSOME PRINCE (next best),**

who won the race last year, and did well in a recent gallop.

The Hon. George Lambton's selected will be our best for the Column Produce Stakes, and Mainwood will fill that *rôle* in the Severals Stakes, but with little chance of beating Myrobella.

At Pontefract my fancies are:—2.15, Tatterdemalion; 2.45, Fireaway; 3.15, Distance; 4.15, Gala Prince; 4.45, Quy.

## DEATH OF MR. H. BOOTHMAN.

The death took place on Monday, with tragic suddenness, of Mr. Henry Boothman, a well-known sportsman and farmer, at his residence, Miley Hall, Blessington, Co. Wicklow. Mr. Boothman was for many years a successful breeder of blood-stock and bred and saddled many winning horses, notably at the Curragh and Punchestown meetings, where he had many successes.

## WORK AT THE CURRAGH.

*THE CURRAGH, Tuesday.*

A dull and cold morning. BEHAN'S Ballyorgan was given an easy canter over six furlongs.

BRABAZON'S Cross Wind, Clonford and Cincerne canse five furlongs sharply. Cashmere, Cybo and Cody galloped three and a half furlongs at a similar rate. Camden and others cantered.

DOYLE'S Kildare's Pride cantered steadily over a mile and a quarter. Greek Jim cantered four furlongs.

GILPIN'S Fanmond, Artful Lad and Promochos traversed about one mile steadily.

PARKINSON gave Khorshood, Sabre, Liege, African Pet and Cairn Lassie a steady mile and a quarter canter. Moyle Lassie and The Old Campaigner were similarly engaged. Cestoi, Irish Fun, Warford, Three Star, Grey Green, and the rest of the team in batches cantered four furlongs.

ROGERS'S Snowshoe, Oblique, Parched Corn, Song of the Hills, Twain, Castleton, Tolerate, Sojourner (E. Gardner), Capitulate, Tully West, Corrymeela, Prize Poem, Drum Gift, Trapiche, and the two-year-olds cantered four furlongs on the ploughed gallop, and were afterwards sent about five furlongs on the grass gallop.

SLOCOCK'S Lass of Rheims, Easter Star, La Sorciere, Clever Nay, Princess of Rheims, Kylenvalla, Lily Christine, Donna Mia, Highmond and Double L were sensibly employed up to a mile and a quarter on the plough.

CULLEEN'S Battle has returned to Mountjoy Lodge.

**SELECTIONS FOR THE MEATH HUNT.**

Farmers' Plate—FAKE-A-JIG.
Meath Hunt Cup—MARTELLO II.
Meath Hunt Maiden Plate—ASCETIC'S PRIDE.
Irish National Hunt Plate—STAR POINT.
Boyerstown Plate—AMBUSH.

## VETERAN IRISH TRAINER OF TROTTERS DEAD.

*BERLIN, Tuesday.*

Anthony Mills, who has died here at the age of eighty-seven, came to Germany from Ireland in 1866, and saw the development of German trotting from its very beginning. In 1897 he won the German Trotting Derby with Ebony, and had countless other successes during his long career as trainer and driver. Of his six sons, Charlie, Johnny, Alfred, Eddy and Harry are also drivers, while the sixth, Willy, deserted trotting for horse racing, and for many years has worked as a trainer in Hoppegarten.

## PROUDSTOWN PARK (NAVAN) RACES,

SATURDAY, APRIL 22nd, 1933.
CLOSING OF ENTRIES.

All Races Close with Mr. F. Harold Clarke, 9 Hume street, Dublin, on To-day (Wednesday), the 5th inst. For full articles see "Irish Racing Calendar" of March 31st.—(Advt.)

## MEATH HUNT STEEPLECHASES,

BOYERSTOWN, NAVAN,
TO-DAY (WEDNESDAY), APRIL 5th.
FIRST RACE, 2 P.M.
GRAND STAND ENCLOSURE, 7/6.

Special Train leaves Broadstone Station 11.15 a.m., calling at Intermediate Stations. Return 6.30 p.m.—(Advt.)

## DUNDALK RACES,

MAY 12th and 13th.

Entries for all Races Close TO-DAY (WEDNESDAY) with Mr. F. Harold Clarke, 9 Hume street, Dublin. Telegrams: "Turfclub, Dublin."—(Advt.)

## Bob Struck Out.

The scratching of Bob out of all engagements at 9 a.m. yesterday includes the Queen's Prize at Kempton Park, in which he had been allotted 9st. 7lb.

# NEWMARKET PROGRAMME.

## TO-DAY'S SELECTIONS.

Apprentices' Handicap—Lambton's selected.
Granby Stakes—Sarita colt (nap).
Wood Ditton Stakes—Salic Law.
Babraham Stakes—Chorist.
Column Produce Stakes—Happy Call.
Severals Stakes—Myrobella.

TO-DAY'S DOUBLE.

Sarita colt (Newmarket) and De Reszke (Pontefract).

**2.0**—APPRENTICES' HANDICAP PLATE of 150 sovs. 1 m.

| | Age | st. | lb. |
|---|---|---|---|
| DUCKLE (Mr. P. Haldin)..... C. Leader | 4 | 8 | 13 |
| AKHNATON (Lord Harewood) W. Jarvis | 5 | 7 | 12 |
| ANTIQUARY (Mr. B. Jarvis) B. Jarvis | 6 | 7 | 12 |
| SWIFTSFORD (Mr. F. Barrow) W. Nightingall | 5 | 7 | 9 |
| RHUM (Mr. S. Wootton) ....S. Wootton | 5 | 7 | 7 |
| AFRICANA (Mr. J. James)....Lambton | 5 | 7 | 4 |
| JUNIOR COUNSEL (Mrs. A. Janes) Lambton | 6 | 7 | 4 |
| WAGES (Miss Clayton) ..... Earl | 4 | 7 | 3 |
| PRINCETOWN (Mr. C. Lader) C. Leader | 5 | 6 | 10 |
| PRETTY OBVIOUS (Capt. A. S. Wilson) Waltaker | 5 | 6 | 6 |
| YEOMAN HUSSAR (Mrs. Giorney) Crndell | 5 | 6 | 6 |
| ECCLESIASTIC (Lt.-Col. Clare)...Allden | 3 | 6 | 0 |
| HARONORAH (Mr. Simms) ....E. Leader | 4 | 6 | 4 |
| ST. ANDREWS (Lord Durham) Lambton | 4 | 6 | 3 |
| TREMOLET (Mrs. Anderson) Wm. Griggs | 3 | 6 | 0 |
| EFFACEABLE (Mr. J. Brown) D-Pennant | 3 | 6 | 0 |

Betting

Form. Probable Starters and Jockeys. Forecast.

040 AKHNATON ..... 9/1
001 ANTIQUARY ..... A. Orme 9/4
110 SWIFTSFORD ..... 10/1
012 RHUM ..... T. Ryan 4/1
403 JUNIOR COUNSEL ..... J. Darr 5/1
Or
000 ST. ANDREWS ..... J. Darr 3/1
043 WAGES ..... Crighton 6/1
020 YEOMAN HUSSAR ..... 100/8
030 HARONORAH ..... 100/8

**2.30**—GRANBY STAKES of 15 sovs. each, with 200 sovs. added. Two-year-olds. 5f.

| | st. | lb. |
|---|---|---|
| COMPROMISE C. (Sir A. Bailey)...R. Day | 8 | 9 |
| WILL SCARLET (Mr. Basset) .....Persse | 8 | 9 |
| SARITA C. (Sir F. Eley) .....Templeman | 8 | 9 |
| GRAND GALA C. (Lord Glanely).....Hogg | 8 | 9 |
| GROUND MIST (Mr. F. Gribble)...Briscoe | 8 | 9 |
| BAY MONK (H.H. Aga Khan) Fk. Butters | 8 | 9 |
| MARBLE (Mr. P. Haldin) .....C. Leader | 8 | 9 |
| GRASMERE C. (Miss D. Pearl).....Briscoe | 8 | 9 |
| MASTER VERE (Mrs. E. Harmsworth) Fk. Butters | 8 | 9 |
| CAMPANULA (Sir G. Bullough)...J. Jarvis | 8 | 6 |
| JACONETTE (Mr. Crossman) ....B. Adams | 8 | 6 |
| PRIDE OF THE MARSH (Mr. F. Dennis) Digby | 8 | 6 |
| FINES HERBES (Lord Derby) ...Lambton | 8 | 6 |
| CIGANA (Mr. J. P. Hornung)...B. Jarvis | 8 | 6 |
| CLOUT (Lord H. de Walden)...D. Waugh | 8 | 6 |
| QUICKSILVER (Duke of Norfolk)...Gilpin | 8 | 6 |
| DUNEDIN (Lord Rosebery) .....J. Jarvis | 8 | 6 |

Betting

Form. Probable Starters and Jockeys. Forecast.

2 SARITA COLT ..... F. Fox 3/1
GRAND GALA COLT ..... G. Nicoll 100/6
0 GROUND MIST ..... 6/1
MARBLE ..... P. Donoghue 100/6
0 MASTER VERE ..... Perryman 10/1
BAY MONK ..... M. Beary 10/1
WILL SCARLET ..... Gardner 9/2
CAMPANULA ..... E. Smith 100/6
4 JACONETTE ..... R. A. Jones 8/1
PRIDE OF THE MARSH ... F. Black 100/6
FINES HERBES ..... 8/1
3 CIGANA ..... S. Donoghue 5/2
WINSOME PRINCE (Miss Darlow) R. W. Colling 8 8 6
CRAIG PARK (Lord Harewood) W. Jarvis 6 8 3
NAZIRA (Mr. W. Singer) .....Lawson 4 8 0
YAMATO RYU (Lord Zetland)...Dundas 4 8 0
SEER (Mr. G. Peck) .....G. Sadler 6 7 12
BURNSIDE (Sir W. Gilbey) F. Cannon 6 7 11
SOU'WESTER (Mr. H. O. Madden) Madden 4 7 9

Betting

Form. Probable Starters and Jockeys. Forecast.

314 CORN BELT ..... J. Childs 10/1
104 CHORIST ..... F. Rickaby 5/1
013 BLACK FOX ..... G. Nicoll 100/8
000 PRINCE PARADISE ..... 100/6
400 WINSOME PRINCE ..... S. Donoghue 4/1
004 CRAIG PARK ..... F. Lane 8/1
000 NAZIRA ..... F. Fox 100/6
202 YAMATO RYU ..... T. Weston 100/6
430 BURNSIDE ..... J. Sirett 7/1
210 SOU'WESTER ..... C. Richards 11/2

**3.0**—WOOD DITTON STAKES of 5 sovs. each, with 200 sovs. added. For three-year-olds. 1 m.

| | st. | lb. |
|---|---|---|
| CAMBRIDGE BLUE (Mr. W. Ridsdel) H. Hamshaw | 9 | 8 |
| MURANO (Maj. T. Bardwell).....C. Leader | 8 | 12 |
| RESTORMEL (Mr. A. F. Basset)...Persse | 8 | 12 |
| HOTCHA (Mr. F. Bonner)...W. Nightingall | 8 | 12 |
| CORONA-CORONA (Lord Blandford) Boyd-Rochfort | 8 | 12 |
| SOME CATCH (Mr. F. Brown) Boyd-Rochfort | 8 | 12 |
| BLAND (Mr. J. D-Pender) .....Cottrill | 8 | 12 |
| COLAROMA (Mr. J. A. Dewar)...F. Darling | 8 | 12 |
| HIGH HEELS (Mr. Ed. Esmond)...J. Jarvis | 8 | 12 |
| TOWN CRIER (Mr. T. Lonsdale) H. Leader | 8 | 12 |
| MAZEPPA (Mrs. Nacle) .....Hugh Powney | 8 | 12 |
| STRATHSPEY (Mr. A. de Rothschild) Watson | 8 | 12 |
| MISTY DAWN (Sir V. Sassoon)...B. Jarvis | 8 | 12 |
| SALIC LAW (Sir F. Towle).....S. Darling | 8 | 12 |
| GERRARD'S CROSS (Lord Astor)...Lawson | 8 | 9 |
| BUCHANETTE (Mr. P. Cazalet) H. Whiteman | 8 | 9 |
| BRIDGE FIEND (Mr. H. S. Persse) Persse | 8 | 9 |
| FUR TOR (Mr. W. M. G. Singer)..Lawson | 8 | 9 |

Betting—5 to 1 each agst. COLOROW and SCARLET TIGER, 7 to 1 each agst. CAMBRIDGE BLUE, 10 to 1 each agst. MURANO and BLAND, 20 to 1 each agst. HIGH HEELS and TOWN CRIER, 33 to 1 each agst. STRATHSPEY, 100 to 8 each agst. GERRARD'S CROSS and SALIC LAW, 100 to 7 each agst. FUR TOR, 25 to 1 any other.

Form. Probable Starters and Jockeys. Forecast.

011 CAMBRIDGE BLUE ..... 5/1
0 MURANO ..... J. Childs 100/8
400 BLAND ..... 100/8
040 HIGH HEELS ..... 7/1
0 TOWN CRIER ..... H. Jelliss 100/8
030 MAZEPPA ..... 100/8
STRATHSPEY ..... R. Perryman 100/8
03 SALIC LAW ..... G. Richards 7/2
00 GERRARD'S CROSS ..... R. Dick 7/1
33 FUR TOR ..... R. A. Jones 11/4

**3.30**—BABRAHAM STAKES (Welter H'cap) of 10 sovs. each, with 500 sovs. added. 1¼ m.

| | Age | st. | lb. |
|---|---|---|---|
| CORN BELT (Mr. M. Field) B. Rochfort | 5 | 9 | 5 |
| CHORIST (Capt. A. Wills) Fred. Butters | 4 | 9 | 2 |
| BLACK FOX (Sir A. Bailey).....Cottrill | 4 | 9 | 0 |
| SANDALS (Lady Zia Wernher) D.-Rochfort | 6 | 8 | 13 |
| PRINCE PARADISE (Mr. J. de Rothschild) Pratt | 6 | 8 | 11 |
| CLOUT ..... G. Richards | | | 100/6 |
| QUICKSILVER ..... E. C. Elliott | | | 100/6 |
| DUNEDIN ..... B. Wragg | | | 100/6 |

**3.0**—WOOD DITTON STAKES of 5 sovs. each, with 200 sovs. added. For three-year-olds. 1 m.

| | st. | lb. |
|---|---|---|
| CAMBRIDGE BLUE (Mr. W. Ridsdel) H. Hamshaw | 9 | 8 |
| MURANO (Maj. T. Bardwell).....C. Leader | 8 | 12 |
| RESTORMEL (Mr. A. F. Basset)...Persse | 8 | 12 |
| HOTCHA (Mr. F. Bonner)...W. Nightingall | 8 | 12 |
| CORONA-CORONA (Lord Blandford) Boyd-Rochfort | 8 | 12 |
| SOME CATCH (Mr. F. Brown) Boyd-Rochfort | 8 | 12 |
| BLAND (Mr. J. D-Pender) .....Cottrill | 8 | 12 |
| COLAROMA (Mr. J. A. Dewar)...F. Darling | 8 | 12 |
| HIGH HEELS (Mr. Ed. Esmond)...J. Jarvis | 8 | 12 |
| TOWN CRIER (Mr. T. Lonsdale) H. Leader | 8 | 12 |
| MAZEPPA (Mrs. Nacle) .....Hugh Powney | 8 | 12 |
| STRATHSPEY (Mr. A. de Rothschild) Watson | 8 | 12 |
| MISTY DAWN (Sir V. Sassoon)...B. Jarvis | 8 | 12 |
| SALIC LAW (Sir F. Towle).....S. Darling | 8 | 12 |
| GERRARD'S CROSS (Lord Astor)...Lawson | 8 | 9 |
| BUCHANETTE (Mr. P. Cazalet) H. Whiteman | 8 | 9 |
| BRIDGE FIEND (Mr. H. S. Persse) Persse | 8 | 9 |
| FUR TOR (Mr. W. M. G. Singer)..Lawson | 8 | 9 |

Betting—5 to 1 each agst. CAMBRIDGE BLUE, 7 to 1 each agst. MURANO and BLAND, 20 to 1 each agst. HIGH HEELS and TOWN CRIER, 33 to 1 each agst. STRATHSPEY, 100 to 8 each agst. GERRARD'S CROSS and SALIC LAW, 100 to 7 each agst. FUR TOR, 25 to 1 any other.

Form. Probable Starters and Jockeys. Forecast.

011 CAMBRIDGE BLUE ..... J. Childs 100/8
0 MURANO ..... 100/8
400 BLAND ..... 100/8
040 HIGH HEELS ..... 7/1
0 TOWN CRIER ..... H. Jelliss 100/8
030 MAZEPPA ..... 100/8
STRATHSPEY ..... R. Perryman 100/8
03 SALIC LAW ..... G. Richards 7/2
00 GERRARD'S CROSS ..... R. Dick 7/1
33 FUR TOR ..... R. A. Jones 11/4

**3.30**—BABRAHAM STAKES (Welter H'cap) of 10 sovs. each, with 500 sovs. added. 1¼ m.

| | Age | st. | lb. |
|---|---|---|---|
| CORN BELT (Mr. M. Field) B. Rochfort | 5 | 9 | 5 |
| CHORIST (Capt. A. Wills) Fred. Butters | 4 | 9 | 2 |
| BLACK FOX (Sir A. Bailey).....Cottrill | 4 | 9 | 0 |
| SANDALS (Lady Zia Wernher) D.-Rochfort | 6 | 8 | 13 |
| PRINCE PARADISE (Mr. J. de Rothschild) Pratt | 6 | 8 | 11 |

Betting—11 to 4 each agst. CORN BELT and CHORIST, 5 to 1 each agst. BLACK FOX and SANDALS, 10 to 1 each agst. PRINCE PARADISE, 33 to 1 any other.

Form. Probable Starters and Jockeys. Forecast.

314 CORN BELT ..... J. Childs 10/1
104 CHORIST ..... F. Rickaby 5/1
013 BLACK FOX ..... G. Nicoll 100/8
000 PRINCE PARADISE ..... 100/6
400 WINSOME PRINCE ..... S. Donoghue 4/1
004 CRAIG PARK ..... F. Lane 8/1
000 NAZIRA ..... F. Fox 100/6
202 YAMATO RYU ..... T. Weston 100/6
430 BURNSIDE ..... J. Sirett 7/1
210 SOU'WESTER ..... C. Richards 11/2

**4.0**—COLUMN PRODUCE STAKES of 20 sovs. each, with 400 sovs. added. 3-Y.O. 1 m.

| | st. | lb. |
|---|---|---|
| SCARLET TIGER (Lord Durham) Lambton | 9 | 2 |
| COLOROW (Mrs. A. James) ..... Lambton | 9 | 2 |
| MANITOBA (Lord Woolavington)...F. Darling | 9 | 2 |
| INTERLACE (Mr. E. Esmond) .....J. Jarvis | 5 | 6 |
| HAPPY CALL (Mr. Marshall) .....Cundell | 8 | 6 |
| DAMASK STEEL (Mrs. C. Rich) R. J. Colling | 8 | 5 |
| RESTORMEL (Mr. A. F. Basset) .....Persse | 8 | 1 |
| TAVERN (Mr. Hornung) .....H. Jarvis | 8 | 1 |
| BLACK MOSS (Capt. J. M. Cobbold) Stedall | 8 | 1 |
| TITIAN (Lord Ellesmere) .....F. Darling | 8 | 1 |
| LOCHIEL (Mr. J. A. Dewar) .....F. Darling | 8 | 1 |
| HIGHMOND (Mr. H. Rutherford) .....Private | 8 | 1 |
| VITREUVIUS (Lord Rosebery) .....J. Jarvis | 8 | 1 |
| DIVINA SOL (Sir C. Chubb) .....Lawson | 7 | 12 |
| SMEAR F. (Mr. F. Hoole) .....Private | 7 | 12 |
| FLYING FALCON (Sir L. Philipps) J. Jarvis | 7 | 12 |

Betting—5 to 1 each agst. SCARLET TIGER and COLOROW, 7 to 1 each agst. MANITOBA and HAPPY CALL, 10 to 1 each agst. INTERLACE and DAMASK STEEL, 20 to 1 each agst. RESTORMEL and TAVERN, 33 to 1 each agst. BLACK MOSS and TITIAN, 100 to 8 each agst. LOCHIEL and HIGHMOND, 100 to 7 each agst. VITREUVIUS and DIVINA SOL, 25 to 1 any other.

Form. Probable Starters and Jockeys. Forecast.

110 COLOROW ..... T. Weston 11/4
422 SCARLET TIGER ..... J. Childs 2/1
01 INTERLACE ..... R. Wragg 6/1
013 HAPPY CALL ..... K. Gethin 7/1
122 DAMASK STEEL ..... R. James 10/1
000 BLACK MOSS ..... C. Richards 10/1
222 RESTORMEL ..... F. Fox 9/2
004 TITIAN ..... G. Richards 8/1
242 TAVERN ..... S. Donoghue 10/1
VITREUVIUS ..... F. Lane 100/6
0 DONA SOL ..... S. Wragg 100/6
040 FLYING FALCON ..... E. Smith 100/6

**4.30**—SEVERALS STAKES of 10 sovs. each, with 300 sovs. added. 5 f. st. lb.

| | st. | lb. |
|---|---|---|
| MYROBELLA (Lord Lonsdale) ...F. Darling | 9 | 6 |
| WITH (Mr. V. T. Thompson) F. Hartigan | 9 | 1 |
| COMPLACENT (Lord Derby) ....Lambton | 8 | 11 |
| BLACK DUNCAN (Mr. Y. Emanuel) Duller | 8 | 1 |
| PAT-A-CAKE (Col. Gastrell) ...Fk. Butters | 8 | 1 |
| UNA (H.H. Aga Khan) .....Fk. Butters | 8 | 1 |
| MAINWOOD (Mr A. R. Berry) Fk. Butters | 8 | 1 |

Betting—2 to 1 each agst. MYROBELLA and COMPLACENT, 5 to 1 each agst. WITH, 10 to 1 each agst. BLACK DUNCAN and PAT-A-CAKE, 20 to 1 each agst. UNA and MAINWOOD, 33 to 1 any other.

Form. Probable Starters and Jockeys. Forecast.

111 MYROBELLA ..... G. Richards 2/1
MAINWOOD ..... Perryman 100/6
232 COMPLACENT ..... T. Weston 4/1
00 BLACK DUNCAN ..... F. Fox 100/6
0 PAT-A-CAKE ..... S. Donoghue 100/6

**4.45**—TOWN MAIDEN PLATE of 110 sovs. Three-year-olds. 1¼ m.

| | st. | lb. |
|---|---|---|
| GUY (Capt. H. Broughton).....R. J. Colling | 9 | 3 |
| ELA (Miss H. Grundy(ig) ..F. Armstrong | 8 | 10 |
| POMPELMOOSE (Mr. R. Smith) G. Armstrong | 8 | 10 |
| ARCANUM (Mrs A. Scott) ....H. Peacock | 8 | 7 |
| RUDE AWAKENING (Capt. Storie)...Storie | 8 | 7 |

Betting—2 to 1 each agst. GUY and ELA, 5 to 1 each agst. POMPELMOOSE, 10 to 1 each agst. ARCANUM and RUDE AWAKENING.

The above have arrived.

SPADE (Mr. M. J. Peacock) ...M. Peacock 9 3
IMPORT DUTY (Mr. S. H. Darling) S. Darling 8 10
LONDON FOG (Mrs. Asquith) .....Balding 8 7
SUBLIME KISS (Mr. E. Bell) .....Easterby 8 7
BORDER BALLARD (Capt. C. Boyd-Rochfort) .....B-Rochfort 8 7
CHECKLEY (Sir ... Broughton) Barthropp 8 7
KNIGHT AT ARMS (Capt. Elsey) .....Elsey 8 7
MANNABLUE (Mr. W. Hamble) R. J. Colling 8 7
ELLESMERE (Mrs. E. C. Nolan) R. J. Colling 8 7
RENZINA VICTORIA (Duke of Portland) Elsey 8 7
ACTION (Mr. V. Smyth) .....Owner 8 7

# PONTEFRACT PROGRAMME.

## TO-DAY'S SELECTIONS.

Hardwicks Plate—Scaltback.
New Stand Handicap—President Wilfred.
Pontefract Handicap—De Reszke (nap).
Castle Handicap—Phonometer.
Leeds Handicap—Scrubbing Brush.
Town Plate—Quy.

**2.15**—HARDWICK PLATE of 150 sovs. Two-year-olds. 5 f.

| | st. | lb. |
|---|---|---|
| BANDSMAN (Lord Lonsdale) R. Armstrong | 8 | 7 |
| GOLDEN DROP G. (Mr. F. D. Cole) Cole | 8 | 4 |
| GIRL JOAN F. (Mrs. D. Cunningham-Jardine) ..... M. Peacock | 8 | 4 |
| TATTERDEMALION ...(Merritaton (L) ... Marshall Field) ..... B.-Rochfort | 8 | 4 |
| PEGGY DEVINE (Mr Hammett) Hammett | 8 | 4 |
| SCALTBACK (Mr. E. Nolan) F. J. Colling | 8 | 4 |
| WILD VIOLETS (Mr. A. Reader) Reader | 8 | 4 |

The above have arrived.

LABAGH C. (Mr. V. P. Miss) ... V. Smyth 8 7
LINDHOPE (Miss Johnson) ..... 8 7
GOLDEN BERRY F. (Mr. H. Bailey) Basley 8 4
BLACK VINE (Mr. E. H. Bell) ..... Elsey 8 4
BLYTHERAY (Mr. H. Brueton) ... Pollock 8 4
BROOD MARE (Mr. Cazalet) ..... 8 4
ARGOLIS F. (Sir T. Dixon) ..... M. Peacock 8 4
KISS THE BOOK (Mrs. B. Eves) ... Clancy 8 4
BEAT THE BAND (Sir L. Green) T. Green 8 4
BOYNE LIGHT (Mrs. Renshaw) T. Green 8 4
LINDRICK BELLE (Mr. A. Jackman) Smallwood 8 4
TRYPHOSA (Mr. L. Mortimer) ... Botterill 8 4
ORVONI (Mr. T. B. Watson) ... Easterby 8 4

**2.45**—NEW STANDS HANDICAP PLATE of 200 sovs. 1½ m.

| | Age | st. | lb. |
|---|---|---|---|
| BRAWNY (Mr. J. Thompson) M. Peacock | 5 | 8 | 12 |
| FIREAWAY (Mr. R. J. Hughes) R. J. Colling | 6 | 8 | 9 |
| WINDERMERE LADDIE (Mr. Bownass) Coulthwaite a | 8 | 8 | 0 |
| PRESIDENT WILFRED (Mr. Davidson) Vasey | 5 | 7 | 7 |
| OBLITERETTE (Mr. R. W. Armstrong) F. Armstrong | 4 | 7 | 6 |
| NO PARKING (Mr. W. Webster) Seymour | 4 | 7 | 6 |
| LANDSEER (Sir H. Samman) ...Renton | 5 | 7 | 5 |

The above have arrived.

ZANE GREY (Mr. R. Renton)...Renton 5 9 1
REDESWOOD (Sir L. Parkinson) M. Peacock 6 9 0
PRINCE OXENDON (Mrs. C. Jackson) Easterby 5 9 0
GAY ENSIGN (Mrs. J. Wendell) Cockton 4 8 13
IMOGEN (Capt. C. F. Elsey).....Elsey 6 8 12
ISTHMUS (Mr. H. F. Clayton)...Elsey 5 8 6
PLOT (Mrs. Gosden) .....Gosden 4 8 5
CAVENDO (Mrs. Gorman) .....Easterby 5 7 11
GAY SONGSTRESS (Mr. S. H. Darling) S. Darling 4 7 6
WISE ACT (Mr. W. Barnett) Coulthwaite 5 7 5
MOUCHON (Mr. Olorenshaw) ...Reader 4 7 2
BATTLE ON (Lady Warrender) H. Brown a 7 0

**3.15**—PONTEFRACT HANDICAP PLATE of 200 sovs. Three-year-olds. 1 m.

| | st. | lb. |
|---|---|---|
| RINGMASTER (Mr. P. Pratt) .....Pratt | 8 | 5 |
| AQUILUS (Mr. R. Renton) .....Renton | 8 | 4 |
| RHAPSODY (Ld. Furness) .....Persse | 8 | 2 |
| SILIGIN (Mr. R. C. Wein) ....R. J. Colling | 8 | 1 |
| LINCRUSTA (Mr. S. Morris) .....Vasey | 7 | 11 |
| THE SILENT HEIRESS (Capt. S. Boyd-Rochfort) .....B.-Rochfort | 7 | 10 |
| CLOUT ..... G. Richards | | 100/6 |
| QUICKSILVER ..... E. C. Elliott | | 100/6 |
| DUNEDIN ..... B. Wragg | | 100/6 |

**3.0**—WOOD DITTON STAKES of 5 sovs. each, with 200 sovs. added. For three-year-olds. 1 m.

| | st. | lb. |
|---|---|---|
| CAMBRIDGE BLUE (Mr. W. Ridsdel) H. Hamshaw | 9 | 8 |
| MURANO (Maj. T. Bardwell).....C. Leader | 8 | 12 |
| RESTORMEL (Mr. A. F. Basset) .....Persse | 8 | 12 |
| HOTCHA (Mr. F. Bonner)...W. Nightingall | 8 | 12 |
| CORONA-CORONA (Lord Blandford) Boyd-Rochfort | 8 | 12 |
| SOME CATCH (Mr. F. Brown) Boyd-Rochfort | 8 | 12 |
| BLAND (Mr. J. D-Pender) .....Cottrill | 8 | 12 |
| COLAROMA (Mr. J. A. Dewar)...F. Darling | 8 | 12 |
| HIGH HEELS (Mr. Ed. Esmond)...J. Jarvis | 8 | 12 |
| TOWN CRIER (Mr. T. Lonsdale) H

## TO-DAY.

## CIED FOR E.

HUNT MAIDEN PLATE of 75
econd 10 sovs., third 5 sovs. A
ge steeplechase. 2 m.
Age st. lb.
H. Lynch) .....Owner 6 11 5
E (Mrs. B. M. Webster)
C. A. Rogers 6 11 5
Jos. Martin) ...Owner x 11 5
r. E. J. Hope) Ruttle 5 11 0
(Mr. J. Dwyer) Osborne 5 11 0
(Mr. T. J. Taaffe)
Owner 4 10 0
B. M. Webster)
C. A. Rogers a 11 5
are declared runners.

Ran third to Sillogue Prince and
ra) Harriers' P.-to-P. (3¾m.).
PRIDE. Fell in race won by
le March (2¼m. 'chase). Car
ison 11½l. by My Only (11-7)
1l. 70 yds. 'chase).
Carried 11-9 when sixth of 11
11-9) Naas Jan. (2m. 40 yds.
Carried 11-7 when fifth of 14 to
Baldoyle March (2m. 1f. 70 yds.
with 11-13 to My Only (11-5)
4th. 'chase).

NATIONAL HUNT PLATE of
(presented by the
mittee). Second 5 sovs. A
plechase. 3 m. Age st. lb
G. Ferrall) ...Owner a 11 4
R. Cargill) ... Owner a 11 3
T. J. Wilson) Owner a 11 1
B. M. Webster)
C. A. Rogers a 11 0
Dunne Cullinan) Owner a 10 7
Mr. C. Oakes) Loughran a 10 0
Mr. C. S. Malone)
Owner 6 10 0
are declared runners.
Unplaced with 10-12 to the
rthreak Hill (12-11) and Im-
(2-1). Leopardstown Feb. (3 m.
Unplaced with 11-2 to Bally-
ecommon, 1931 (3 m. 'chase).
Carried 11-7 when sixth of 8
Baldoyle Feb. (2½ m. 'chase),
beaten 5l., 20l., by Eileen Oge
ay (10-9), Clonmel May (3¼ m.
Fell at Fairyhouse in race
urf. Carried 11-0 when winning
ost (11-10). Louth Hunt, 1931
Carried 10-11 when winning
randa (10-5) and Lady Bremen
March (2½ m. 'chase). Carried
of 10 to Kenfield's Star (10-10),
76 yds. 'chase).
Mullingar June, and refused
Carried 12-12 when beaten 3l.,
unted, by Poor Chance (12-5),
(3¼ m. 'chase). Carried 11-6
had, by Southern Hero (12-3)
ar (11-5), Punchestown (4 m.),
was behind.
CK. Carried 12-4 when beaten
rn Lassie (11-7) and Glenfot
town Dec. 27 (2 m. 175 yds.
with 9-8 to Miranda (9-7) on
2 m. 175 yds. 'chase).
WN. Fell at Proudstown Oct.
0 to Woolly (11-12), Mullingar
o

TOWN PLATE of 40 sovs.
sovs., third 2 sovs. A weight
chase. 2 m. Age st. lb.
2 Wilson) Owner 11 12 10
r. A. Wilks) ...Dreaper a 12 4
G. Ferrall) ... Owner a 11 3
r. C. S. Malone) Owner 6 10 12
W. J. Hilliard) Owner a 10 12
M. Webster)
C. A. Rogers a 10 12
G. Scott) .....Scott 6 10 12
(Mrs. B. M. Webster)
C. A. Rogers 6 10 12
(Miss B. Kearns)
Private 5 10 9
T. J. Lynch) Owner 5 10 9
Mr. C. Maguire)
Owner 5 10 9
J. J. Smyth, jun)
Owner 5 10 9
P. Mullan) ...Private 5 10 9
ajor J. G. North-
Owner 4 10 0
re declared runners.
See Irish National Hunt
See Irish National Hunt
Ran second to National Hunt,
J. Harriers P.-to-P. (3 m.)
beaten 15l. by Southern Hero
May, 1931 (2¾ m. 'chase).
Maiden Plate.
IDE. See Maiden Plate.
Unplaced with 10-2 to One
town (1 m. 5 f. hurdles).

## NG GOSSIP.

es.
es should note that entries
Mr. F. Harold Clarke, 9
in, C.2, for the Phoenix
meeting, Dundalk May
stown Park April meeting.

n Lodge.
espondent states that Mr.
tot, who was purchased
C. Brabazon's Curragh
's Killone Hill, formerly
ath, and Wardley Dick,
old gelding by Midensis
Dell, have joined Mr.
Maddenstown Lodge, and
Mr. J. P. Hogan's Cango
uring the week.

mes Riding.
had his leg broken at
ober, resumed riding in
t yesterday, and showed
serious injury.

vidend.
winner of the Tean Han-
yesterday, returned a
od of £15 6s. 6d. for a
to odds of over 132 to

nd Sold.
Powell, the Aldbourne
es that Mr. R. A. I.
hite Winter and Plague
Mr. R. L. McAlpine has
and South Africa.

njuries.
steeplechaser, Portslade,
s when he fell at the
contesting the Alton
at Uttoxeter yesterday.
r, G. Hardy, was not
o ride again in a later

## SELECTIONS.

le—Chorist and Sarita

ith Selections
the principal
sh
ETINGS
rom the day
interesting
and coming
in
FIELD
DAY. Price 2d.
r. 13/- Half-year
Post Free).
ST., DUBLIN.

*POINT-TO-POINT.*

## KILDARE HUNT'S MEETING.

### NATIONAL HUNT FALLS IN OPEN RACE.

The Kildare Hunt Sportsman's Races, held
Newtown McCabe, near Straffan, yester-
, were favoured by delightfully fine
ather, and the large crowd present were
ated to some attractive racing.

It was disappointing that only two runners
med out for the Kildare Hunt Sportsman's
ce, and this proved a runaway affair for
jor North Bomford's Rowley Mor, ridden
Lord Fingall. There was a more interest-
g race for the Maiden event, which Miss
all's Blackberry won after a most exciting
nish with Don Roti and Sez You. The
ree were in close company at the last fence,
t Mr. T. L. Moore, on Blackberry, landed
s mount over just slightly in front of the
ther two, and this advantage he retained
the end.

There were five runners for the Punches-
own Challenge Cup, which was open to all
rish packs. It was won in convincing style
y Sir Thomas Ainsworth's Water Gipsy,
idden by Mrs. Masters. National Hunt, the
winner of many point-to-point races through-
ut the country, was leading, but came to
grief at an easy fence early in the race, and
Miss Joan Manley got a bad fall. She was
for a time badly shaken, but luckily sustained
o serious injuries.

Mr. T. H. Kellet, riding his own horse,
Speedy, won the Cobs Open Race after a
good finish with Infra Red; and the
Kildare Hunt Farmers' Light-Weight Race
was won by Mrs. C. O'Neill's Review, ridden
by Mr. P. Connolly. Details:—

**KILDARE HUNT RACE.** Weights—12st. 7lb.
About 4 miles.
Major North Bomford's b. g. ROWLEY MOR,
6 yrs. .....Lord Fingall 1
Lady Brooke's BLACKNOSE.....Mr. Dunne 2
Won by a distance.

**MAIDEN RACE.** Winner, £20; second, £3;
third, £2. Weights—12st. About 3 miles.
Miss Wall's blk. g. BLACKBERRY, 7 yrs.
Mr. T. L. Moore 1
Miss Mansfield's DON ROTI, 6 yrs. .....
Mr. P. Connolly 2
Mr. T. J. Cosgrave's SEZ YOU, 5 yrs.
Mr. G. Robinson 3
Also ran—Mr. N. Mahony's Festina (Owner).
Mr. F. Wise's Clairtel (Miss Murdoch), Lady
Ainsworth's The Sir (Lord Fingall), Miss J.
Manley's Silver Linnet (Captain D. Corry), Mr.
R. Reeves Smyth's Sensible (Owner), Dr. White's
Clinker II. (Mr. T. Nugent).
Won by a neck; half a length.

**PUNCHESTOWN CHALLENGE CUP.** Winner,
£25; second, £5. Weights—12st. About
4 miles.
Sir T. Ainsworth's b. m. WATER GIPSY, by
Yutoi—Water Lily, by Wavelet's Pride,
6 yrs. .....Mrs. Masters 1
Mrs. Blacker's MEMORY II., 6 yrs.
Mr. P. Blacker 2
Captain Woodhouse's THE WICKLOW STAR,
8 yrs. .....Mr. R. Rogers 3
Also ran:—Mr. F. Clarke's Singing Wind, 5 yrs.
(Owner), Miss J. Manley's National Hunt (Owner).
Won by ten lengths; twenty lengths.

**COBS' RACE.** About 3 miles.
Mr. T. H. Kellett's b. g. SPEEDY, by No Peace,
dam by ped. unknown, a. 11-7.....Owner 1
Mrs. G. Robinson's INFRA RED, 4, 10-7
Mr. G. Robinson 2
Mr. D. Mulvanny's BEAU M'LARE, a, 10-7
Captain D. Corry 3
Also ran:—Miss Wall's Muffin (Owner), Miss E.
Greer's Red Lancer (Mr. I. R. Alder), Mr. W. D. R.
Haines' Quick Swallow (Owner), Miss M. Kelly's
Brownteen (Miss Myra Kelly).
Won by two lengths; one length.

**FARMERS' LIGHT-WEIGHT RACE.** Winner, Cup,
with £25; second, £3; third, £2. Weights—
12st. About 3 miles.
Mrs. C. O'Neill's b. g. REVIEW, by King David
—Reminted, 5 yrs. .....Mr. P. Connolly 1
Mr. F. Griffin's MASQUERADE, 7 yrs.
Mr. J. R. Alder 2
Mr. E. Coffey's WOLVERINE, 5 yrs.....Owner 3
Also ran:—Mrs. M. O'Grady's Rosetown (Lieut.
Quigley), Mrs. M. O'Grady's Rockwell (T. Stafford),
Mrs. F. Masterson's Mozone (Mr. T. Masterson),
Mr. C. Pearson's Dash II. (Mr. J. Cunningham),
Mr. T. J. Cosgrave's Mowat (Mr. J. T. Eunis).
Won by two lengths; a bad third.

*HUNTING.*

## MEATH HOUNDS.

An excellent day's sport was brought off
from last Friday's meet at Somerville, where
Lady Athlumney entertained a large field.
After drawing Balrath and the Waterfall
woods blank, hounds found in Knockcomragh
wood and went away by Blackloun up to
Kentstown Church, where they crossed the
road into and through Nany gorse to Slan-
duff hill. Here the fox tried all the earths,
which, however, were well stopped, and he
ran on to Walterstown, where they lost him.
A fox from Slator's was hunted at a fast pace
to Knockcomragh wood, then to the left
over Fairland, and they pulled him down near
Slanduff. Time—45 minutes. Then came a
very fine hunt of one hour and 45 minutes
from Rathfeigh gorse. He first headed for
the Ashbourne road, but turned back left-
handed to the covert, which he ran right
through and proceeded via Crossmacool and
Meadsbrook over Piercetown Hill, and leav-
ing Piercetown House on the right led over
Moorpark to and through Kilmoon "sticks."
Wheeling to the right here, he went away
down the hill to Trimblestown, and crossing
the Garristown road ran back to Piercetown
gorse, where hounds were stopped at 7.30
p.m. Only six followers saw the end of this
great gallop.

Meeting yesterday at Summerhill, hounds
ran by finding in the Blue Scat, and ran
through the woods to the bog to ground.
From Rahinstown gorse they hunted through
the plantations to Clonacurry Hill and back
nearly to Rahinstown, thence by New Lodge
to Clonacurry hills, where he was lost. A
fox found in Moneymore first pointed for New-
gard, but turned to the right, and was
run near Laracor. Scent was bad all day.

## QUEEN'S CO. HOUNDS.

This pack met at Timahoe on Friday,
March 31st. There was a quick find in
Morgan Stick covert, and we had a sharp
ring of ten minutes to ground in a rabbit
hole near Sling. We next drew the out-
ying furze at Ballygormill, from which
hounds had a stale line, which led to the
lower wood at Cremorgan. The fox must
have been a long way ahead, but hounds
stuck to it with great perseverance and car-
ried on over Cremorgan and across the
Timahoe-Maryborough road into Lough-
teague. Here they got on better terms and
came round in a right-handed circle across
the bottoms into Coolnabacca woods. Scent
was bad in the scrub on the gravelly hil-
tops, but they gave the fox no rest, and
pushed him out at the far end of the woods
on to Esker, where they checked on the
plough. The fox had been viewed crossing
the Timahoe-Stradbally road, and hounds,
being held on, hit it off and ran to Coole
Park, where he lay down in some furze. It
looked as if they were going to kill him,
but he managed to dodge them and to get
to ground in a rabbit hole. Time—One
hour and forty minutes—a very fine perfor-
mance on the part of hounds.

Sling was the next draw. We found there
and went away at the upper end of the
covert straight up Cullenagh, past the old
buildings. When near the top hounds turned
to the left and ran over a still line
of country to Moinenarde. Crossing the
Timahoe-Blundsfort road half-way down the
long hill, they ran on over Garryglass, point-
ing for Lennon's, to the Timahoe-Graigue
road near the Watery Lane, where they
checked and never hit it off again. Time—
forty-five minutes.

To the great regret of his followers, Mr.
Minch has resigned the joint Mastership
owing to ill-health. He has been unable to
hunt the whole season, and has been greatly
missed. He will be succeeded in the joint
Mastership by Captain Cosby, of Strad-
bally Hall, whose grandfather was Master
at the end of the 'sixties of last century,
and whose great-grandfather was Master of
the Emo Hounds, as the pack were then
called, in the 'forties.

### HUNTING APPOINTMENTS.

THE MEATH.

| | Meet. | Hour. |
|---|---|---|
| | Carrollstown | 11.30 |
| | Hilltalbugh Chapel | 11.30 |
| | Dowestown | 11.30 |
| | Aclare | 11.30 |
| | Carlanstown | 11.30 |

...ES AND KILSHANE HUNT.—April—
...-to-Point, Ballinahinch; 7th, Killinan;
...ockavilla; 12th, Inch. To finish the
... 11.30.
WESTMEATH HOUNDS.—April—Fri-
Horseleap. At 11.30 a.m. To finish the

...TING BOOTS. FIELD BOOTS.
...DES' & MEN'S SHOES TO MEASURE.
...EW SUNTAN PIGSKIN LEGGINGS.
...airs to Boots & Leggings neatly executed.
...J. WATKINS, 77 & 78 Dame St., Dublin.
—(Advt.)

*GAELIC GAMES.*

# PROGRESS OF THE G.A.A.

## LEINSTER'S LEAD IN CLUBS : THE ANNUAL CONGRESS.

(BY PAT'O.)

EASTER SUNDAY has been established as the annual date of G.A.A. Congress, and on April 16th, at the Mansion House, Dublin, at 10.30, delegates from all Ireland, Britain and the United States will meet to discuss the progress of the Associa-tion in 1932-3, to consider new programmes, elect officers and lay the foundations for the year ahead.

The Secretary, Mr. O'Keeffe, has issued a comprehensive brochure of the year's activities, showing in detail the advance of the organisation in each province, with their financial statements and their positions in team strength and membership.

The report shows definite progress in the four provinces in affiliations and clubs.

**STRIKING FIGURES.**

The financial strength of the Central Council is reflected in the auditors' report. Income for the year amounted to £9,306, and expenditure to £7,171. Assets at 31st Decem-ber, 1932, were £30,123, and the balance to credit of the Council at the end of the year was £28,662. With the balance to credit of Croke Park the total amount to credit of the Council reaches £35,879.

Clubs affiliated total 1,688, or an increase of 61. In 1924 the number was 1,051. For the respective provinces the numbers are :— Leinster 644, Munster 471, Ulster 302, and Connaught 251, while there are twenty in Britain. Cork heads the list with 170, then come Dublin 100, Galway, 98, Wexford 90, Tipperary 90, and Offaly 84.

Ulster's financial position is the weak link in the chain. On the year's working Ulster shows a loss of £276, and a total deficiency of £766. Connaught reversed the position, and Leinster has increased its reserve fund by £1,000, and Munster adds £400 to its credit account as the result of a very successful year. Apparently the order of strength is reflected both in finance and playing fields, as Leinster captured the bigger share of the trophies in 1932, with Munster next, Con-naught third, and Ulster still fighting hard for All-Ireland honours.

The Senior Championships went to Kil-kenny in hurling and to Kerry in football; the Junior to Louth in football and Dublin in hurling; the Minor to Kerry in football and Tipperary in hurling, whilst Connaught's teams in Galway (hurling) and Mayo (foot-ball) were close challengers in the major events.

**THE JUBILEE YEAR.**

Mr. O'Keeffe's bilingual report strikes an optimistic note, but he calls for united effort through 1933 to pave the way for the fiftieth year of the Association's activities in 1934, when it is proposed to hold a big celebration at Thurles, where the Association was founded in 1884 under the patronage of the Most Reverend Dr. Croke, Archbishop of Cashel. The secretary emphasises the objects of the Association, but does not deny some internal weakness, while he indicates by facts and figures the Association's definite advance in punctuality, order and standard of play.

The national championships were all com-pleted as scheduled. The hurling league final is to be played at Kilkenny on April 9th, and only three games remain in the football league. This is a marked improvement on previous years. The primary schools and the colleges did well during the year, though the secretary deplores the fact that some col-leges are still holding aloof from the games.

Considerable improvement has been made in Croke Park. Additional banking and new handball courts have added to its attractions, and a further covered stand accommodation is planned.

**NEXT YEAR'S CONGRESS AT THURLES.**

Scholarships have been awarded to 14 boys for full courses at St. Enda's College, and the scheme will be developed in 1933 and future years. The G.A.A. stewards gave considera-ble help through the Eucharistic Congress celebrations, and a special tribute by Mr. F. O'Reilly, Director of Organisation, is em-bodied in the report.

Handball and college reports show in-creased activities, but a loss on the year's work. "Gates" for college and handball games are limited, and travelling expenses high.

There are 36 motions listed for discussion. It is proposed that next year's Congress and hurling final go to Thurles, and that a suit-able memorial be erected over Mr. Michael Cusack's grave at Glasnevin. A second cross-bar, to confine points to a limited space (as in camogie), is suggested, but there is little contentious matter awaiting discussion.

Altogether it was a very successful year. Except for Ulster's weak financial position and the comparative failure of the football league, 1932-3 has been the best and most progressive year in the history of the Asso-ciation

*GREYHOUND RACING.*

## TWO RACES WON BY SHORT HEADS.

### EXCITING SPORT AT HAROLD'S CROSS.

ONE of the best night's racing provided at the venue so far in existence was enjoyed at Harold's Cross Park last night. In the Connaught Plate there was a great finish, the six competitors being bunched together at the line, and a short head separated Master Rustic and Classie's Pick, with Late News, a like distance away, third. The Ulster Plate also furnished an excellent race, Future Eagle winning by a neck from De Facto and Bubbler, who were head-heated for second place. Kid's Cap won the Sprint Hurdle by a short head from Gellert, who was in front when he stumbled. Rolling Stone created a surprise by winning the Leinster Plate.

**ULSTER PLATE.**—Mr. F. T. Moran's bk. d. FUTURE EAGLE (1) (Eagle's Beak—Minnie's Fancy), 6 to 4, 1; Mr. E. Callaghan's BARBLER (6), 4 to 1, and Mr. P. Dunworth's DE FACTO (5), 6 to 4, dead-heated for second place. Also ran—Game Biddy (3), 8 to 1; Guinness's Stout (2), 6 to 1; Ballintubbet D (4), 6 to 1. A neck. 31.15 secs.

**METROPOLITAN HURDLE.**—Mr. J. J. Ken-nedy's bd. d. KEEP SAFE (3) (Odd Blade—Fleet-foot), 2 to 1 on, 1; Mr. D. O'Reilly's BLACK FLASH (4), 4 to 1, 2; Mr. V. Fitzpatrick's FLIRTING JOHNNY (1), 3 to 1, 3. A length and a half; one length. 33.27 secs.

**LEINSTER PLATE.**—Mrs. M. Hanley's bd. b. ROLLING WAVES (6) (Harold—Breezy Wave), 8 to 1, 1; Mr. W. D. Broderick's BONNY HUSH (4), 8 to 1, 2; Mr. J. Maguire's JOBSMITH (1), 5 to 1, 3. Also ran:—Happy Notion (5), 6 to 1; Gentle Lamb (1), 3 to 1; Rank Outsider (2), 6 to 4. Four lengths; half a length. 31.35 secs.

**MUNSTER PLATE.**—Mr. E. Callaghan's bd. d. YOU DROP OUT (2) (Rattle—Bancrella), 4 to 1, 1; Mr. M. McDonagh's MOUNT MELLARY (1), 5 to 2, 2; Mr. R. Burke's BOLLARDUS (6), 5 to 2, 3. Also ran—Knickerbocker (3), 10 to 1; Mick the Rover (4), 5 to 2; Warry Chap (5), 7 to 1. Two lengths; same. 31.35 secs.

**SPRINT HURDLE** (350 yards)—Mr. V. Kidd's r. f. d. KID'S CAP (5) (Headed Dick—Steam Whistle), 3 to 1, 1; Mr. F. Callaghan's GELLERT (6), 2 to 1, 2; Mr. J. Fallon's FALSE ECONOMY (4), 3 to 1, 3. Also ran—Avani Courier (1), 2 to 1. A short head; a distance. 20.65 secs.

**CONNAUGHT PLATE**—Mr. P. Murphy's w. f. d. MASTER RUSTIC (5) (Real Rustic—Oh Sir Strolls), 6 to 4, 1; Mrs. N. Hickey's CISSIE'S PICK (1), 4 to 1, 2; Mr. M. Lynch's LATE NEWS (4), 8 to 1, 3. Also ran—Copp D'Esnal (3), 2 to 1; Rockery (6), 10 to 1; Turn Back (2), 3 to 1. A short head; same. 32.15 secs.

**LIFFEY PLATE**—Mr. M. Nolan's f. d. SPRING BLOSSOM (6) (Maingurani—Fleeting Lark), 2 to 1, 1; Mr. W. Hayes's LEODARDUS (1), 6 to 4, 2; Captain J. Guiney's GRAT (5), 5 to 1, 3. Also ran—Aquatic (6), 10 to 1; Sweet Fairy (4), 3 to 1; Betty Dunne (3), 7 to 1. Two lengths; same. 31.53 secs.

## SHELBOURNE PARK—TO-NIGHT.

**8.15, CITY PLATE,** 525 yards—Popsack, Mild Rose, Robinstown Bridge, High Line, Guardsman, Dear Old Friend, Tiny, Castle Captain.

**8.35, SCURRY HURDLE,** 355 yards—Golden's Double, Model Pallas, Swift White Lady, Black Tuesday, Wise Willie, Battledore.

**8.50, DUBLIN STAKE,** 550 yards — Colliery Cream, Park Chief, Fortune's Turn, Higher Heart, Raja's Pet, Cooley Brown, Roman Karl, Val Frizetta.

**9.10, SHELBOURNE STAKE,** 525 yards—Munificent, Phantom Fury, Fertagh Bridge, London Fog, Keep Forward, Hollow Shore, Beauty Guide, Coty.

**9.30, SHELBOURNE HURDLE,** 525 yards—Tall Pine, Rouge, Staker's Own, Cullet's Fiancee, Cutlet's Domane, McCormac.

**9.45, CLONMEL STAKE,** 525 yards — Gallant Soldier, Granite Stone, Rochett's Hero, Limber Toes, Sound Son, Bachefaugen, White Rover, Highland Target.

**10.0, CLONAHNA BITCH STAKE,** 525 yards —Golden Sister, Wandering Flight, Lively Fugitive, Cappaiagh Lass, Blue Dove, Local Sweetheart, On-ward Beauty, Deel Rambler.

## CORK—TO-NIGHT.

**8.15—FERMOY STAKES** (525 yards)—Black Spider, Kilroe Vixen, Perfect Runner, Red and Black, Aldeen, Eire Oge Poacher. Subs.—Warrior's Gift, Golden Blossom.

**8.30—COOH HURDLE** (550 yards)—Black Port, Line of Battle, Firmount Feather, Abbig. Subs.—Belmont Ranger, Red Peter.

**8.45—SOUTHERN STAKES** (525 yards)—Joy-ful Lady, Slow Lady, Rock's Pride, April Queen, Forest Fiier, Clara Sly Lass. Subs.—The Doc, Lady Bountiful.

**9.0—BALLINCOLLIG STAKES** (525 yards)—Mountain Foot, Roving Charlie, Coming, Graceful Champion, High Grader, Shamrock Paddy. Subs.—Sea I. Hungry Jim.

**9.15—MALLOW HURDLE** (525 yards)—U.C., Nubian, Firmount Fawn, Galtecmore Charger. Subs.—Slim Jack, Senator.

**9.30—BLARNEY STAKES** (525 yards)—Frisky Bill, Willie the Dude, Mesio, The Singing Fool, Relier's Gift, Motor Eagle. Subs.—Hornhill, Western Wonder.

## TRALEE—TO-DAY.

**3.45** (550 yards).—Morris Warrior, Moving Kestrel, Jujadhur, Cool Shot, Dicksgrove Belle, Summer News. Subs.—Bended Eagle, Hopeless Leader.

**SECOND RACE** (550 yards).—Master Rattler, Peerless Polly, Eau de Vie, Blueford Bridge, Miss Monica, Jerry's Worry. Subs.—Kiwi Queen, How's That?

**THIRD RACE** (550 yards).—Glendalby, Handy Helper, Kilrover Lad, Sure Flight, Stormy Gale (Lar's Pet), King's Fortune. Subs.—Sabe, Lively Magpie.

**FOURTH RACE** (hurdle) (525 yards).—My Own Choice, Manchania, Glencarney Gipsy, Crazy Con. Subs.—Lemon Puff, Ballygrennan Boy.

**FIFTH RACE** (550 yards).—Mick the Miner, White Ponze, Returned Fair, Lisnahan Rover, Bonny Worker, Hard Cut. Subs.—Black Rattler, Mick the Greek.

**SIXTH RACE** (550 yards).—Puck's Pride, Har-rington's Higgs, Tormented Ned, Hard Weather, Won't Walk, Parkview Boy. Subs.—Sabe, Queen's Choice.

**MULLINGAR RESULTS.**

He's Naughty (3/1), Tom The Rogue (3/1), Brosna Star (2/1), Gun Off (2/1), Cool Rogue (2/1), Golden Royal (3/1), Lively Peg (4/1).

*LAWN TENNIS.*

### CHERRYMOUNT CLUB.

At the annual general meeting the following were elected:—Presidents, Dr. W. A. Cooke; Vice-Presidents, Professor John Bell, Dr. H. G. Smith, the Rev. J. C. Brankey; Messrs. J. V. McHugh, Thomas Bell and R. V. Harris. Committee—Messrs. J. L. Thompson, Mervyn Bell, A. L. Barber, J. R. Cowie, E. Thompson, James Beggs, J. W. McHugh Miss I. McCoy. Hon. treasurer, Thomas Bell, 3, College street; assistant hon. treasurer, J. G. Milligan; hon. secretary, Miss E. Magee, 3 College street; assistant hon. secretary, W. Murison.

*GOLF.*

## UNITED SOCIETIES' ASSOCIATION.

### THE DATES FOR THE CUP COMPETITION.

THE twelfth annual general meeting of the Dublin United Golfing Societies' Association was held in Jury's Hotel, the chair being occupied by the President, Dr. George Price. Representatives from eighteen societies were present. The report and statement of accounts were submitted and passed unanimously.

The election of officers resulted :—Presi-dent, Dr. George Price (re-elected); Vice-Presidents, J. G. Dixon and H. Thrift (re-elected); Hon. Secretary and Treasurer, F. E. Jones (re-elected); Committee, R. Beattie, V. Hamilton, E. Montgomery, S. G. Young (re-elected).

It was announced by the hon. secretary that the qualifying round this year would be played over the Grange course on Monday, 12th June, and that the club had kindly agreed to competitors playing over the course on Thursday and Friday, June 8th and 9th, without payment of green fees. It was pro-posed, seconded, and unanimously agreed that, instead of the optional sweepstake on the qualifying round, each team pay a com-petition entry fee of 2s. 6d. per player.

The match play stages will be played on each succeeding Monday—viz., June 19th and 26th, with the final on Monday, July 3rd.

## THE INTER-UNIVERSITY MATCH AT DOLLYMOUNT.

The following will play for University College against Glasgow University at Dollymount at 10.30 to-day:—M. F. Coghlan, J. English, J. P. Byrne, G. N. Murphy, R. H. Ryan, J. F. Eustace, P. J. Cremin, T. P. Eustace, D. P. A. Murphy, H. Fitzpatrick.

## CLUB NOTICES AND REPORTS.

**CLONTARF.**

Ladies' Branch.—To-morrow.—Monthly medal, 18 holes, strokes. Committee meeting in club-house at 6 o'c.

**MILLTOWN.**

Ladies' Branch.—Monthly medal:—1st class, Mrs. Thrift (9), 4 down; 2nd class, Mrs. Neary (21), 6 down. April 6—Prize presented by Messrs. Weir; 18 holes, stroke. Draws, 10.30, 2, 2.15, 2.30.

**GURRAGH.**

April 5th and 9th—18 holes, bogey, club prize. Competitors may play on each day. Draws 2.30.

**SUTTON.**

Ladies' Section.—April 10—Macnaughton Cup. Entries close to-day at 5.30.

**KILLINEY.**

Ladies' Branch.—Miss Twigg (20), 1 up; Mrs. McComas (35), all square; Mrs. McIntyre (35), all square. April 7th—Semi-open fourball. Draws 10.50, 11, 2 o'c.

**CASTLE.**

Ladies' Branch.—Prize presented by Messrs. Crotty's (flag):—1st, Miss Kanning, 19th fairway; 2nd, Miss Considine, 19th fairway; 3rd, Mrs. Jeffrey, 19th fairway. April 10th—Medal, strokes.

**SKERRIES.**

Saturday next—Monthly medal (bogey).

**FOXROCK.**

Saturday, April 22nd—Vice-Captain's prize, 18 holes, strokes. Commencing Saturday, May 13th —Captain's prize. Entries close May 7th. Com-mencing April 27th—Mixed foursomes, prizes pre-sented by Mr. J. X. Murphy. Entries close Sun-day, April 23rd.

Messrs. Elvery's prize.—Result: J. L. Crabbe, 1 up; B. T. O'Reilly, 1 up. Fourball competition, March—Result: N. Manly and H. A. Vernon, 10 up.

Ladies' Branch.—Challenge Cup, 3rd round— Miss Tyndall beat Mrs. Richardson, 4 and 3; Mrs. Crabbe beat Mrs. Ireland, 4 and 3; Mrs. B. O'Reilly beat Mrs. Maguire, 3 and 1; Miss Gilden beat Mrs. G. Martin, 5 and 4. Friday next— Semi-open fourball v. bogey.

**DONABATE.**

Saturday next—Men's foursomes. Draw for partners 3 o'c.

Ladies' Branch.—Saturday next—Medal, 18 holes, strokes. Arrange opponents.

**CARLOW.**

Brown Cup and Haughton Cup (men's four-somes)—Won by J. Jordan (4) and P. B. Tynan (16), 3 up.

**ROYAL COUNTY DOWN.**

At the spring meeting of the Ladies' Club the first annual competition for the Vice-President's Cup, presented by Mrs. Stanley Ferguson, was played. The competitors were divided into two classes according to handicap, the best scores in a preliminary 18 holes, stroke, round qualifying for a final of 18 holes, match play. A strong westerly wind swept the links. Stroke Round—Class "A," Miss D. Ferguson (3), 93; Class "B," Miss Nora Brince (24), 98. Final—Miss Bruce beat Miss Ferguson after a tie. The meeting will be con-tinued during the week, when the following com-petitions will be played:—To-day, flag competition; Thursday, Belfast and County Down Railway Cup, Friday, ladies' foursomes.

**NEWLANDS.**

M.G.S.—Last competition of the season will be held on Monday, 10th April: first draw, 9.30.

**DUNDALK.**

Saturday, Spring Cup, 18 holes, medal play, under handicap. Usual draws.

*ANGLING.*

### WATERVILLE.

The weather has been cold and hard, and only a few boats were out. Results (locals): Messrs. Bert Huggard, 1 salmon (18½lb.); Con. Shea, 1 salmon (10lb.).

### CARAGH LAKE.

Trout anglers had some sport at Caragh Lake (Co. Kerry) last week. A feature was the capture of sea-trout, and some nice brown trout. Results (visitors): Mr. Conmay, 9 sea-trout, 22 brown; Mr. Lee, 12 brown; Mr. Hadfield, 10 brown (largest 2lb.), and Master Noel Huggard, 18 brown trout (largest 2¼lb., 2lb. and 2lb.).

*BOXING.*

### MIZLER UNABLE TO MEET ERNIE SMITH.

At last night's meeting of the County Dublin Board of the I.A.B.A. it was announced that H. Mizler, A.B.A., feather-weight champion, was unable to accept the invitation to meet E. Smith (St. Andrew's), the Irish light-weight champion, in the International Tournament on the 28th April. Efforts are being made to secure a suitable opponent for Smith from England.

In connection with the tournament, which will probably be held in Dalymount Park, a special feather-weight and novice welter-weight competition will also take place. The preliminary rounds of these will be staged at Collins Barracks on the night prior to the International Tournament.

*BADMINTON.*

## FINALS OF MIDLAND CUPS.

### CLOSE STRUGGLE IN THE MINOR EVENT.

The Irish Badminton season wound up at Elm Park last evening when before a large attendance the finals of the Midland Cup competitions were played. The Junior Cup was wonby Dalkey, who beat Dawson by six matches to two, the best match being the first men's doubles, in which the Dawson pair, A. C. Orr and E. Egan, made up a long lead to win.

The Intermediate Cup went to Woodbrook, who had a very easy win over City of Dublin Y.M.C.A. by eight matches clear.

Mariners' Hall, who have not lost a competition match this season, won the Minor Cup, but were hard run by Lucan, who were only beaten by nine games to eight. Details:—

**JUNIOR CUP.**

**DALKEY ..... 8 DAWSON ..... 2**

**MEN'S DOUBLES.**

A. C. Orr and E. Egan (Dawson) beat T. Booth and Brookes (Dalkey)—7-15, 15-13, 15-12.

P. MacDermott and L. Hall (Dalkey) beat J. Watkins and R. Maynard (Dawson)—18-16, 15-9.

**WOMEN'S DOUBLES.**

Misses N. and P. Conway (Dalkey) beat Misses Earls and Mathers (Dawson)—15-9, 15-2.

Misses Mortier and James (Dawson) beat Misses Goodman and Miss M. Conway (Dalkey)—15-12, 15-11.

**MIXED DOUBLES.**

T. C. Booth and Miss N. Conway (Dalkey) beat A. C. Orr and Miss Mortier (Dawson)—15-4, 15-6.

P. MacDermott and Miss Goodman (Dalkey) beat E. Egan and Miss James (Dawson)—15-4, 8-15, 15-7.

L. Hall and Miss M. Conway (Dalkey) beat J. Watkins and Miss Mathers (Dawson)—15-10, 15-8.

A. Brookes and Miss P. Conway (Dalkey) beat E. Maynard and Miss Earls (Dawson)—15-8, 15-8.

**MINOR CUP.**

**MARINERS' HALL ... 9 LUCAN ..... 8**

**MEN'S DOUBLES.**

N. Wilson and R. Dwyer (L. beat A. Lang and V. Campbell (M.H.)—15-9, 15-2.

F. Leopold and J. Sibbald (M.H.) beat E. and V. O'Neill (L.)—15-8, 15-11.

**WOMEN'S DOUBLES.**

Misses F. Hughes and E. Collins (L.) beat Misses Wilkie and M. S. Cres (M.H.)—15-10, 15-7.

Mrs. Coburn and Miss Townsend (M.H.) beat E. O'Driscoll and K. Murray (L.)—15-11, 15-12.

**MIXED DOUBLES.**

N. Wilson and Miss F. Hughes (L.) beat A Lang and Miss McCres (M.H.)—15-3, 15-9.

E. O'Neill and Miss E. O'Driscoll (L.) beat V. Campbell and Miss Wilkie (M.H.)—11-15, 15-11, 18-15.

F. Leopold and Mrs. Coburn (M.H.) beat V. O'Neill and Miss E. Collins (L.)—15-10, 15-10.

J. E. Sibbald and Miss Townsend (M.H.) beat R. Dwyer and Miss K. Murray (L.)—15-9, 15-10.

**INTERMEDIATE CUP.**

**WOODBROOK ... 8 CITY OF DUBLIN Y.M.C.A. 0**

**BEAUMONT CLUB.**

As the hall at Beaver Row is engaged, there will be no play to-night.

*RUGBY FOOTBALL.*

## LEINSTER JUNIOR XV. TO PLAY ULSTER.

The Junior Interprovincial between Ulster and Leinster will be played in Belfast on Saturday, 15th April. The following team has been selected to represent Leinster:—

Full-back—(15) R. F. McCartan (Bective Rangers).

Three-quarters—Right wing (14), F. L. Scott (University College); right centre (13), P. Cremin (University College); left centre (12), W. Smith (Balbriggan); left wing (11), R. W. Fox (Lansdowne).

Half-backs—Out (10), J. H. Jewell (Dublin Uni-versity); scrum (9), J. J. Mooney (Lansdowne).

Forwards—(1) D. M. Milne (Monkstown) (2) G. C. Higginbotham (Bective Rangers), (3) W. Hammond (Balbriggan), (4) D. C. McGrath (Bec-tive Rangers), (5) E. Curran (University College), (6) J. Brennan (R.S.F.U.), (7) L. W. McCaughey (Dublin University), (8) J. Cummins (Old Belve-dere).

Travel arrangements later. All those who played against Munster to bring with them their jerseys. Players to intimate acceptance or otherwise by next post to Hon. Secretary, Junior Section, Leins-ter Branch, 12 Westmoreland street, Dublin.

## WANDERERS' SPORTS.

The Wanderers' Club annual sports and kicking competitions were held at Lansdowne road yester-day. The Inter-School Relay for the Wynne Cup was won by Presentation College, Bray, while N. Commiskey, of Morgan's, won the 220 Yards Schools' Championship. The place-kicking was won by P. F. Murray, the Irish scrum-half, while E. Willis, the full-back, was the winner, after five had tied, in the drop-kicking. Details:—

Inter-College Relay (Wanderers' Challenge Shield)—Present

# BATTERSBY & CO.'S SALES.

ESTABLISHED 1815.

THURSDAY, 20TH APRIL, AT 2.30 o'C.

AT OUR PROPERTY SALEROOMS, 39 WESTMORELAND STREET

(UNLESS PREVIOUSLY DISPOSED OF BY PRIVATE TREATY.)

## "IOMAIRE," GLENAGEARY.

CHARMING DETACHED NON-BASEMENT TWO-STOREY RESIDENCE, exceptionally well built, facing South. Lounge hall, 3 reception rooms, 3 family bedrooms, servants' rooms and domestic offices. Held for 150 years at £19 10/- per annum. P.L.V. £80.

DELIGHTFUL PLEASURE GROUNDS OVER AN ACRE; tennis court, putting green, rock garden, summer-houses, greenhouses, garage and out-offices. Entire in perfect decorative order and repair and ready for immediate occupation. Immediate possession. Seen on Order.

AND ON SATURDAY AND MONDAY, 22ND AND 24TH APRIL, WILL BE SOLD THE ENTIRE FURNISHINGS OF THE RESIDENCE.

Comprising excellent examples of Chippendale, Sheraton and other high-class Antique Furniture, full particulars of which will duly appear in future advertisements.

On View day previous, 10 to 5 o'clock. Admission to View and Sale by Ticket, 1/-. Terms—Cash and 5 per cent. fees.

Further particulars AUCTIONEERS, or

Messrs. O'CONNOR and DUDLEY, Solicitors, 40 Westmoreland street.

# BATTERSBY & CO.,

AUCTIONEERS AND VALUERS, M.I.A.A.,

"FOR PERFECT SERVICE AND RELIABILITY."

39 WESTMORELAND STREET, DUBLIN.

(WITH AGENCIES IN PRINCIPAL ENGLISH, SCOTTISH, AMERICAN AND COLONIAL CITIES.)

ESTABLISHED 1815.

TO-DAY AND TO-MORROW.

FURNITURE, PORCELAIN, ETC.,

61 MERRION SQUARE.

TO-DAY—Drawingrooms, four Bedrooms, Linen, etc. Lots 392 to 743.

TO-MORROW—Remaining Bedrooms, Return Rooms, Hall, Kitchen, etc. Lot 744 to end of Sale.

SALE ELEVEN SHARP EACH DAY.

The House itself will be Sold by Auction, Tuesday, 25th April, at 110 Grafton street.

# JAMES H. NORTH & CO., AUCTIONEERS, 110 GRAFTON STREET.

ON VIEW TO-DAY. SALE TO-MORROW (THURSDAY).

## DUN LAOGHAIRE.

## SALE BY AUCTION

AT THE FURNITURE AUCTION ROOMS, 18 UPPER GEORGE'S ST.

Ebonised Mirror-back Cabinet, Sofas, in walnut and mahog.; Drawingroom Suites, Walnut, Oak and Gilt-frame Mirror Overmantels; Music Cabinet and Canterburys, Boudoir Mirror, Occasional Tables, in rosewood, mahogany and walnut; Hearth Furniture, Pictures; Arm, Easy and Occasional Chairs, Mahog. Hall Table, Carpets, Ornaments, Clocks, Mahog. Dining Tables and Dining Chairs, Mahog. Pedestal Sideboard, Walnut Mirror-back, Oak and Walnut Bookshelves, Oak and Walnut Bookshelves, Arm and Bedstead Mattresses, Oak and Walnut Bedroom Suites, Mahog. Wardrobes, Dressing Chests, Washstands, Chests of Drawers, etc.; Oak Hall Stand, Mahog. Hall Chairs, Kitchen Furniture, Glass, China, Garden Seat, Lawn Mowers, etc., etc.

SALE 12 O'CLOCK.

# TALBOT COALL & SON, M.I.A.A., AUCTIONEERS, DUN LAOGHAIRE

SAORSTAT EIREANN.

By Order of Circuit Judge. City of Dublin.

TO be Sold by Public Auction on WEDNESDAY, the 5th APRIL, 1933, by A. Wren Moore, Auctioneer, 6 Bachelor's Walk, at 1 o'clock sharp, The Premises,

39 CIFFE STREET,

City of Dublin, in Parish of St. Peter. Held for ever, free of rent, subject to composition with the premises 40, 41, 42 and 43 Ciffe street, aforesaid, to fee farm rent, created by a certain indenture of the fee farm grant, dated the 19th August, 1871, but indemnified against every portion of said reserved rent by the said houses, 40, 42, and 43 Ciffe street.

The Premises, 39 Ciffe street, will be sold, subject to a perpetual yearly rent charge of £14 16s. 0d. (adjusted to £14 3s. 4d.), created by a certain indenture, dated the 25th May, 1880.

The above Premises will be sold subject to certain weekly tenancies, bringing in an annual rent of £54 12s. 0d. Premises are 5 storey.

Purchaser not required to pay Auction Commission.

For particulars apply to—

Messrs. W. G. BRADLEY and SONS, Solicitors, 11 Lower Ormond quay, Dublin; or

# P. A. WREN,

Auctioneer,

6 BACHELOR'S WALK, DUBLIN.

TO-MORROW (THURSDAY), 6th APRIL, at 12 o'clock.

## 89 MOREHAMPTON ROAD, DONNYBROOK.

EXECUTOR'S SALE.

FURNITURE and EFFECTS, including IBACH UPRIGHT PIANO, Cycles, etc.

View To-day, 2 to 4, and To-morrow 10 till Sale (12 o'clock). Admission to Sale 1/- to prevent overcrowding.

# ARTHUR JONES & SON,

Auctioneers, Valuers, House Agents,

10 STEPHEN'S GREEN, N.

FURNITURE AUCTION,

TO-DAY (WEDNESDAY), at 12 O'CLOCK, at

83 RATHGAR ROAD.

ON VIEW MORNING OF SALE from 10 o'clock.

# DOCKRELL LIMITED,

Auctioneers and Valuers, M.I.A.A.,

SOUTH GREAT GEORGE'S STREET, DUBLIN.

(CONTINUED FROM PAGE 2.)

## POULTRY, CAGE BIRDS, DAIRY, ETC.

### THE LAYERS.

Writing on this subject in the *Weekly Irish Times*, the Poultry Correspondent says:—

We have been tempted to let the fowls out of the roosting house very early for the last few mornings, and they were so delighted they would scarcely wait to eat a little grain thrown in the sheds, but were off through the fields, and as we watched them spreading all over the land, mixing among the sheep and lambs, enjoying themselves thoroughly, we pitied those birds that must be confined. We find it is better under present conditions to give a little grain as soon as the birds come out, and give them a good feed of soft mash at mid-day and a full feed of grain about 6 p.m. The run over the fields during the morning hours makes them hungry, so that they enjoy a full feed of soft mash between 11 and 1 o'clock, when they have to

AT Fairyhill, Blackrock. Telephone 138—Pedigree blood-tested Wyandottes, Rhodes, Ancones, Leghorns (black, white); Sussex, Barnevelders; Cockerels, 5/6; Setters, 4/6, 13 Rhode Chickens (week-old mother, £1; Eggs for preserving, 1/- dozen. 31 C

AT Johnstown House, Glasnevin—Best selected Fowls for the Egg; for Preserving, 1/- dozen any quantity; Pedigree Settings 5/-, Wyandottes 5/-, White Giants 6/-.

BETTER Mashes, Better Results—Layers, 1/6 stone, 9/6 cwt.; Poultry Grain, increased, 1/6 stone, 9/6 cwt. reduction taking delivery; Bran, Pollard, Maize Meal, Fish Meal, etc.—Williamson, 12 Burgh quay.

BETTER Chickens, lower expenses, lower mortality—Milk Quick Mash, 1/8 stone, 11/- cwt.; Chick Grains, First 2/4 stone, 16/6 cwt., Second 2/2, 14/6; reduction if taken away.—Williamson, 12 Burgh quay. 12 24

BEST Fatted Fowls and Ducks, 5/- pair; smaller Fowl, 4/- pair, trussed; Violet Bunches, 2d. each, post paid.—Molly O'Donoghue, Convent Road House, Rosscarbery, Cork.

BEST Trussed Ducks and Fowls, 5/- pair; Violet Bunches, 2d. each; Primrose Plants, mixed 1/- dozen; Violet Plants, three dozen 2/6, all post paid.—Molly O'Donoghue, Convent Road House, Rosscarbery, Cork.

DAY old Chicks, White Wyandottes, from purebred blood-tested stock; also April 10th, 3/- dozen.—Tobail Poultry Station, 86 Margarets, Dublin. 31 X

EGGS reduced. 4/6 for 15, from the famous prize winning strains. 24/- for 100, carriage paid. White Wyandottes, White Leghorns, Rhode Island Reds, Light Sussex, Runner Ducks; Chicks, 12/6 dozen.—Mrs. Strong, Moate, Kells, Meath.

GUINEA Hens for sale, 1932, near laying, 3/— Eden view, Stamson, Drogheda.

HATCHING Eggs—Pure Salmon Faverolles and White Wyandottes (Middlecombe), also Indian Runner Duck (298 egg strain), 5/6, carriage paid.—Gilmore, Ballygoola, Greystones. 26 X

INCUBATOR—Hearson, 60, perfect order, 50/-. Eight Beehives, cheap, 60/-.—Larchill, Sandy. 4 p

LAMB, Carrick, Hind, Tremgarrater, delivered Dublin, Rail, Kilbeggan, Meath. 1 D

LARGE, well fed Rolling Fowls, 4/6 pair, post free. Mrs. Daly, Square, Rosscarbery, Cork. 11 X

WANTED, 200 White Leghorn Hens, year old, laying; about price.—L 1496, this office.

## HORSES, HARNESS, ETC.

GREY Pony Mare, 15 hands, by "Minkfield Junior," 6 years, fast in harness. £12.—Smyth, Newtown, Drogheda.

MARE, aged all round work, sees working, cheap; low price.—Blackrock House, Blackrock. 31 C

## VEHICLES.

WANTED, Horse drawn Waggonette (Light), in exchange for Victoria in good order and cheap. Address "Z 3586, Waggonette," this office.

WANTED, trolley, compact, rubber tyred, two to seat, 24 to 24 inch. State price and make to L 1432, this office.

# JAMES S. McMAHON & CO.,

AUCTIONEERS AND VALUERS.

AUCTIONS OF FURNITURE SATISFACTORILY CONDUCTED AND HIGHEST PRICES REALISED. PERSONAL ATTENTION GIVEN TO ALL AUCTIONS, AND PROMPT CASH SETTLEMENTS.

£300 p.a., WELL-SECURED, payable out of handsome Modern Business Premises, centre of the city. In one collection

Pembroke Township—2 ACRE AN ATTRACTIVE DOUBLE-FRONTED RESIDENCE; 3 spacious reception rooms, cloakroom kitchen, with service panel; large bathroom, 6 bedrooms, maid's room; spacious garage, croquet lawn, tennis court, fruit and vegetable garden; low head rent; long lease. Moderate price. Seen on our order.

Co. Dublin—FARM, 245 Acres, only 8 miles from town, for Sale, in splendid heart; good house, fine out-offices, cottages; specially suitable for dairy farm; will accommodate 100 cows. Seen on our order.

£284 p.a. for Sale, TO PAY A CLEAR 11 per cent.; secured on two handsome Business Premises, South City; let on lease to excellent tenants. A splendid investment. Price £2,350.

Fee-Simple Ground Rent of £73 15/- (ONE COLLECTION), payable out of city premises. Sold to pay 5 per cent. All particulars from James S. McMahon and Co.

# JAMES S. McMAHON & CO.,

132 STEPHEN'S GREEN & 100 MAIN ST., BRAY.


*The Irish Times*

FARM PAGE

will contain ARTICLES ON ENGINEERING IN AGRICULTURE,

Profitable Turkey Breeding :: ::

To-Morrow


## BUSINESS, BUSINESS PREMISES, LANDS, ETC.

A SPACIOUS Yard, suit garage, factory, or builders; sanitation; electric light.—23 Aungier street.

ADJACENT to Grafton street (best position).—Fine deep Shop Premises, suitable for pork butchers, creamery trade, etc., for Sale, Interest, in lease. Apply James S. McMahon and Co., 132 Stephen's Green.

BUSINESS Premises for Sale, North side; central. Particulars from Peter M. Scales, 11 College Green. 31 C

BUTCHER Shop and Yard to Let, up to date, out offices; South suburbs.—L 1477, this office. 4 F

FOXROCK—Residential Shops for Sale; wonderful opportunity; low valuation. Terms, Clare Geraldine. 31 C

FOR Sale, two Shops, with living accommodation, one licensed, corner sites, central positions, large turnover, well established; large provincial town, Southern Ireland; owner retiring from retail business. Address "Z 3515, Shops," this office. 31 E

FOR Sale as a Going Concern in good town in Co. Fermanagh, prosperous China, Glass, Hardware, Stationery and Fancy Goods Business. Owner retiring. Address "Z 3571, Business," this office.

FACTORY Premises or Stores to Let at rear of 49-52 Stafford street. 4 F

HENRY street (adjoining)—Splendid Grocery Business for Sale, £800; fine connection.—Arthur Jones and Son, Stephen's Green.

OFFICES, 4, 5 and 6 Central Chambers, Commercial Buildings, Dame street, Dublin, to Let at £65 per annum, inclusive of rates, from 1st May next.—Apply Manager, Central Hotel, Exchequer street, Dublin.

OFFICES, two bright, sunny rooms, 84, Stephen's Green; good position.—L 1246, this office. 31 C

OFFICES—Stephen's Green, ground floor, choice Suite; professional.—Arthur Jones, Son, 10 Stephen's Green.

SMALL Factory to Let, £3 per week, Henry street vicinity.—Batterby, 39 Westmoreland street. 8 30

## PLAYING FIELDS.

TENNIS Courts—To Let, several Courts, £3 each for season, tenants keeping them themselves. Apply Quin, Gardener, Newtown House, Blackrock. 4 F

## STABLING AND GRAZING.

GRAZING Auction, Loughlinstown House, Shankill To-day (Wednesday), 3 o'clock. 40 Acres Prime Land.—Arthur Jones and Son, Auctioneers, 10 Stephen's Green. 30 C

GRAZING—To Let, 134 Irish Acres on borders of Dublin and Meath, Dublin side of Kilbride; well stocked with grass, good water supply; careful hand in one, two or three divisions.—W. S. Barrett, Solicitor, 15 South Frederick street, Dublin.

GRAZING to Let, on 1st December, 1933, within one mile of town of Balbriggan, two divisions, 31, 2, 10, and 16, 3, 15; well watered, fenced and hedged. Address "Z 3561, Grazing," this office.

## HOUSES AND LANDS FOR SALE AND WANTED.

ABANDON House Hunting. Consult Garvey and Good. Free lists on application. Financial accommodation if required.—20 Lincoln place, Dublin. 7

ALBERT McCARTHUR, "The Housefinder," "MacArthur House, 17 D'OLIER STREET. T

COUNTY BOROUGH OF DUBLIN.

## HOUSES FOR SALE ON CABRA AND DONNYCARNEY AREAS.

Applications will be considered from persons residents or employed in the City for Houses on the Cabra and Donnycarney Areas, which are available for Sale on the Tenant-Purchase system.

APPLICANTS MUST BE IN A POSITION TO DEPOSIT A PORTION OF THE PURCHASE PRICE.

Proposals for Purchase, which should be made on the prescribed form, obtainable at the Housing Department, Lord Edward street (where all further particulars can be procured), must be lodged in the Housing Department not later than Friday, 21st April, 1933.

GERALD J. SHERLOCK,
City Manager and Town Clerk.

City Hall, Dublin,
4th April, 1933.

AT Killiney, Sandycove, Glenageary, Kingstown, Monkstown, and Blackrock, etc.—Mortgage Investment Loans, has big list pretty Detached Houses, Bungalows, and Cottages for Sale, all sizes and prices.

AUCTION, 6th April, at our Salerooms, 2.30 o'clock. Well secured Profit Rents of £523 4/4. Valuable city property in 4 lots.—Batterby, Auctioneer. 25

AUCTION, 6th April, at our Salerooms, 2.30 o'clock—130 Lower Kimmage road, semi-detached, compact House; possession.—Batterby. 25 X

BALLSBRIDGE road district, 2 acres, charming Residence, beautiful gardens.—Arthur Jones, 10 Stephen's Green. 1 D

AUCTION this day 2 o'clock, on the Premises, Counties Tramfield, Dundrum; nicely Designed, well-built Bungalow, Residence.—Mac Arthur and Co., Ltd., Auctioneers, 28 Westmoreland street.

ATTRACTIVE House for immediate Sale; 2 reception, 4 bedrooms, maid's bath, pantries; perfect order, near sea.—L 1566, this office. 3 E

AT Dalkey—Large House, 12 Apartments, all conveniences, Garage, Lodge, 1 Lower Ormond quay. 37 C

BALLSBRIDGE—Well-built semi-detached Residence, containing 2 reception rooms, 4 bedrooms, kitchen, hot bath, electric light and gas. Head rent £47. Price £850. Lease 999 years. Seen on our order.—Dockrell Limited, Agents.

Terenure—A FREEWAR, RED-BRICK, NON-BASEMENT HOUSE, containing 2 reception, 4 bedrooms, tiled kitchen, bath (hot and cold), gas light. Head rent £6 6/-. Price £1,050. Lease 999 years. Seen on our order.—Dockrell Limited, Agents.

Gilford Road—A SEMI-DETACHED, PRE-WAR, NON-BASEMENT, BRICK-BUILT HOUSE, in good repair, and containing 2 reception, 3 bedrooms, maid's room, kitchen hot bath, electric light, garden, conservatory, side entrance. Head rent £5. Lease 182 years to run. Price £1,100. Seen on our order.—Dockrell Limited, Agents.

Lansdowne Road—A SEMI-DETACHED HOUSE, in very good order throughout, containing 3 reception, 4 bedrooms, maid's room, hot and cold bath, electric light. Head rent £6. Lease 91 years. Price £1,500. Seen on our order.—Dockrell Limited, Agents.

Wellington Road—A SOUNDLY-CONSTRUCTED, BRICK-BUILT HOUSE, containing 3 reception, 4 bedrooms, maid's room, hot bath, etc. Head rent £6 5/-. Lease 150 years from 1855. Price £1,250. Seen by appointment.—Dockrell Limited, Agents.

## DOCKRELL LIMITED,

Auctioneers and Valuers, M.I.A.A.,

SOUTH GREAT GEORGE'S STREET, DUBLIN.

## JAMES S. McMAHON & CO.,

132 STEPHEN'S GREEN & 100 MAIN ST., BRAY.

### HOUSES AND LANDS CONTINUED.

BALLSBRIDGE—Well-built semi-detached Residence, occupying good position, 2 sittingrooms, 4 bedrooms, bathroom, study, central heating, electric light; garage, chauffeur's accommodation. For Sale, sold at a reasonable price.—North and Co., 110 Grafton street.

CHEAP House—S. C. road, £600; Donnybrook, £750; Herold's Cross, £850; Ranelagh, £800; Coolgreany, £900; Rathgar, £900; handyconnect, £950; Kenilworth square, £975; Eaton square, Terenure, £1,050—Buckingham and Co., 11 Lower Baggot street. 3 E

DUN Laoghaire—£800, non-basement House, long lease, head rent £14, 7 apartments.—Talbot Coall and Son, Auctioneers, 1 Dun Laoghaire. 2 D

DUN Laoghaire (sea front)—4 bedrooms, 2 reception, all modern conveniences; non basement; possession; bargain.—L 1484, this office. 3 E

DALTEY road (adjoins)—Modern non-basement House, 2 sitting-rooms, 5 bedrooms, bathroom, electric light, £1,400.—North and Co., 110 Grafton street.

EXCELLENT House, Lindsay road; every modern convenience, garage. Attractive Residence, Crawford avenue, near church and schools, inclusive. Apply Meakin, 41 Lindsay road. 4

ELLESMERE avenue—Two sittingrooms, four bedrooms, maid's room, bathroom, electric light, £850.—North and Co., 110 Grafton street.

FOXROCK—"Mirasol," compact Bungalow, five rooms, kitchen, all services, residential locality, £1,000. Sole appointment only.—Clare Geraldine. 31 C

FOR Sale, large Bungalow, suburbs; 7 rooms, tiled bathroom, kitchen, separate garage, large garden front, rear. Apply "San Seosaph," Portfield road, Kimmage. 31 C

FOXROCK—1 Acre, choice Residence; 5 bedrooms, 3 bathrooms, double garage; £2,150.—Arthur Jones, 10 Stephen's Green.

FOR Sale, exceptionally good Residence in Co. Wexford, about one-mile from business town, held in fee simple; 4 acres of pasture; the House contains 4 reception rooms, 5 bedrooms, 1 dressing room, conservatory, bathroom (h. and c.), lavatory, well stocked and fitted in good order, all in perfect order, about 15 acres of land; beautifully situated in beautiful surroundings; in splendid district for hunting and fishing.—M. J. O'Connor and Son, Solicitors, Wexford.

HOWTH—£1,400—Charming House, bordering Deer Park; prime condition; 4 bedrooms, garage, electricity.—Arthur Jones, Son, Stephen's Green. 10

HIGHFIELD road—Nicely decorated modern House, seven apartments, bathroom etc., garage, £925.—Albert MacArthur, "The Housefinder," D'Olier street. T

HOUSE for Sale, semi-detached, 12 Crawford avenue, Clonskea road; 2 reception, 3 bedrooms, bathroom (h. and c.), kitchen, scullery, w.c., pantry, dairy, out-offices, summer house, e.l., garden front and rear, greenhouse, room garage. Inspection and particulars, application 3 to 7 p.m. 3 C

HAROLD'S Cross road (off—Non-basement, 2 sitting-rooms, 5 bedrooms, kitchen, bathroom, garage, £950.—Hamilton Osborne King, 28 Upper Fitzwilliam street. 3 E

HOUSES to Let, Sandymount Park, Ballsbridge, 2 reception, 3 bedrooms, kitchen, bathroom, garage, £1,100.—North and Co., 110 Grafton street.

TERENURE Park—Pre-war non-basement Residence, back garden, room for garage, 3 reception rooms, conservatory, 5 bedrooms, bathroom, 2 w.c.'s, kitchen, scullery, pantries, etc.; gas; long lease at £5 5s. 0d.; price, £1,275. Apply Jackson Stops and Joyce, 35 Kildare street, Dublin.

WANTED, two Acres Land, build private residence, Rathfarnham district. Dandelion Estate, Shannon circuit, good water. Write L 1430, this office. 3 E

WANTED, large Gardens, with some Land and Cottage for living accommodation, to Rent. Dublin suburbs, suitable for market gardens. Reply, stating particulars, Sole Gardener, Airfield, Billinrgan road, Donnybrook. 4 F

9 SIDENHAM Villas, Portland road, Bray—Garden house, 900 years, rent £10; price £950; or to Let; perfect order. Apply Long, 1 Lower Ormond quay. 37 C

33 MORNINGTON road, Ranelagh; five apartments, 2 bathrooms, garden and garage. Keys, Sole Agent, Albert MacArthur, "The Housefinder," D'Olier street. T

43 MARGUERITE road, Glasnevin—Two reception, three bedrooms, kitchen, h. and c. bath, gardens, electric light and gas; in perfect order; possession. Inspection between 5 and 6. 4 F

## GARVEY & GOOD.

SANDYCOVE—Commanding Detached Residence—Excellent position between sea and tram; 4 reception rooms, 5 bedrooms, servants' apartments, etc.; walled-in garden, garage. Price reasonable. Seen on our order.

DELGANY, CO. WICKLOW—Really delightful Residence for Sale; non-basement, central heating; lovely situation, standing on 7 acres, beautifully equipped grounds, orchards and paddock. Seen on our order.

IDEAL HOME FARM FOR SALE, NORTH CO. DUBLIN, 20 minutes run from city; good house, exceptionally fine out-offices; excellent for dairying or mixed farming. Seen on our order.

## GARVEY & GOOD, M.I.A.A.,

20 LINCOLN PLACE, DUBLIN.

'Phone 62468.

## CO. LONDONDERRY.

## COMBER HOUSE, CLAUDY.

TO LET—THE ABOVE RESIDENCE, PARTLY FURNISHED, SITUATE IN BEAUTIFULLY TIMBERED GROUNDS ON THE BANKS OF THE RIVER FAUGHAN, ABOUT TEN MILES FROM THE CITY OF LONDONDERRY, WITH VEGETABLE, FLOWER AND FRUIT GARDENS, AND AMPLE OUT-OFFICE ACCOMMODATION

A tenant requiring additional land can have same at the end of the present year's lettings.

For further particulars apply to

COLQUHOUN and KING, Solicitors, Londonderry.

*"DAFFODIL"*

*In leaf green crepe with yellow organdi frills.*

Slyne & Co. Ltd.

71 Grafton St., Dublin.

### HOUSES WANTED CONTINUED.

WANTED, to Purchase, new detached House, South side, within three miles of city, five minutes' walk from tram; three reception, four bedrooms, garage; or Building Site in private grounds.—L 1476, this office. 4 D

WANTED, commodious Unfurnished accommodation, House or Flat; reasonable; garage; moderate.—L 1501, this office.

WANTED to purchase, in sittingrings district, Detached House or Semi-detached Residence, with three reception rooms, five bedrooms, usual conveniences, garage, etc.—L 1513, this office.

WANTED to rent, Unfurnished Non-basement House, Ballsbridge, Sydney Parade, or Donnybrook; excellent tenant; up to £150 per annum. Details Battersby, 39 Westmoreland street.

WANTED roomy city House to Purchase, Mountjoy square district; state cash terms.—L 1529, this office.

WANTED to rent immediately, good Unfurnished House, preferably detached, near town, South side; rent must be reasonable; reliable tenant. Reply by telephone, Ballsbridge 48F. 4

WANTED to Rent, large House, South side or suburbs, suitable for a boardinghouse; moderate rent. Address "Z 3611, House," this office. 4 F

### APARTMENTS TO LET.

#### DUBLIN AND DISTRICT.

APARTMENTS Agency—Flats, Board Residence, Furnished Apartments.—Miss White, 25 Nassau street.

AMERICAN one Room Service Flatlettes and Suites, with private bathrooms, any period; room telephones, gas fires, restaurant, garage.—28 Upper Pembroke street. Telephone 62883. 3 C

AT 14 Pembroke road—Well Furnished Sittingroom and Bedroom; cooking and attendance. 31 C

AT 49 Lower Baggot street—Select Board Residence, comfortable and convenient. 31 D

AT 61 Ratnmines road—Comfortable Board Residence, suit business gentlemen; terms moderate. 3 E

AT 8 Herbert Place—Superior Board Residence; single, couple rooms; suit gentlemen. 3 A

APARTMENTS—Two Bedrooms and Sittingroom, Fairfield Board, select house; moderate.—7 Brighton road, Rathgar. 3 E

AT Auburn House, Herbert street—Select Board Residence; visitors or permanent. 3 E

APARTMENTS for two gentlemen, private Sittingroom; Board as desired; no other boarders.—L 1436, this office. 4 F

AT 91 Leinster street, select Board Residence; moderate. Phone 61732. 4 F

AT 43 Percy place—Private Board Residence has vacancies for two gentlemen. 4 F

AT 29 Kildare street—Visitors or permanent. Full or Partial Board. 4 F

BED-SITTINGROOM, bath, electric light; suit lady or gentleman.—7 Dartmouth square. 31 C

BEDROOM and Sittingroom, comfortably Furnished, good locality, Cabra vicinity; moderate.—L 1396, this office. 31 C

BED and Sittingroom to Let, beautifully furnished, Fitzwilliam square, 22/6 weekly; kitchenette.—L 1433, this office. 3 E

COMFORTABLE Furnished Bed Sittingroom, every convenience; catering as desired.—2 Upper Mount street. 31 C

COMFORTABLE Furnished Sittingroom, Bedroom, kitchen, separate cooker, convenience. 20 Goldsmith avenue, Rathgar.

COMFORTABLE Apartments, suit gentleman; sound cooking. 74 Leinster road. 4 F

COMFORTABLE Double and Single Rooms, full board.—14 Hatch street; telephone, 62935.

FURNISHED Bedroom and Sittingroom, with attendance; 20/- per week.—L 1428, this office. 3 E

FURNISHED Bedroom and use Sittingroom, electric light, bath; Partial Board.—55 Grosvenor road. 4 F

GENTLEMEN Boarders sought for charming House, Orwell Park.—L 1526, this office.

LADY can give business gentleman or lady most comfortable rooms, full or partial; Ballsbridge locality. Address "Z 3541, Rooms," this office. 4 D

RETIRED Nurse (Protestant) offers comfortable Home elderly or delicate lady; kind care; 2½ weekly; suburbs. Address "Z 3517, Home," this office. 31 C

STEPHEN'S Green—Furnished Apartments, strict service, cleanliness, good cooking, every convenience; terms moderate.—L 1474, this office. 4 F

THE Chain of Silence,—a thrilling Irish serial, begins in the "Weekly Irish Times" to-day. Price twopence. 4 F

YOUNG Girl would share Furnished Flat, every convenience, suit business girl (R.C.); North side, about 20 minutes' walk to Flats; very reasonable.—L 1396, this office. 3 C

10 FITZWILLIAM Square—Comfortable Rooms, good catering, attendance; late dinner; tennis; moderate. 3

45 YORK road, Rathmines—Comfortable Board Residence, suit lady Protestant; select. 3 C

### APARTMENTS WANTED.

GENTLEMAN requires Partial Board and accommodation, Foxrock, Ballinteer; state terms.—L 1518, this office. 3

GENTLEMAN requires Partial Board, South suburbs; state terms.—L 1341, this office.

LADY Civil Servant wants good Bed Sittingroom and Kitchenette (or small Flat); excellent locality.—L 1509, this office. 4 D

REQUIRED, two Rooms or Bed-Sittingroom, unfurnished, for winter months, with kitchenette; Rathmines desirable, Stephen's Green, Merrion Row, Pembroke street, Nassau street area; permanent; state terms; immediate.—Address "Z 3503, Flats," this office.

STUDENT requires Comfy, Light, airy Room; must be quiet.—L 1533, this office.

TRINITY Student wants Partial Board, Bed-Sittingroom; no boarding houses considered; please state terms.—L 1495, this office. 4 D

YOUNG Man wants comfortable Board and Lodgings. Terms moderate. Rosegate or Donnybrook.—L 1390, this office. 3 C

### FLATS TO LET.

A VARIETY, Furnished and Unfurnished Flats, also Houses, to Let.—Erlebrunn and Co., 76 Lower Baggot street.

AT 20 Fitzwilliam square, 11 Merrion square, also 22 Trafalgar terrace, Monkstown, well contained, newly decorated. Apply Mr. Keys, 17 Fownes street, Dublin. 16 30

A HALL Flat, 33 Upper Mount street; electric light, gas, bath, sewer. Apply Long, 1 Lower Ormond quay. 31 C

ATTRACTIVE, Unfurnished, 3 roomed Flat, modern conveniences; catering and garage if required.—7 Upper Pembroke street. 31 C

AT 22 Merrion square, newly decorated Unfurnished Top Flat, professional house, three rooms, kitchenette; all conveniences. 31 C

A LARGE Furnished Flat, complete, private house, Upper Baggot street, to Let; electric light, bath, kitchenette, garage; no children.—L 1377, this office. 8 4

AT 18 Fitzwilliam square—Attractive self-contained unfurnished Flat; moderate to right tenant. 31 C

A TOP Flat, £48 free; also delightful Hall Flat, Pembroke road; Top Flat, Herbert street; second floor three roomed Flat, Upper Fitzwilliam street; four roomed Garden Flat, Castle avenue. Particulars, lists, Archer, 12 Lower Fitzwilliam street. Phone, 62023. 3 E

APPIAN Way—Attractive Flat, electric light and power, bathroom, etc.; Garage also to Let. Apply Little and Cullen, Solicitors, 64 Dawson street, Dublin. 3 E

AT 24 Lower Leeson street—Unfurnished self-contained Flat, three rooms, kitchenette, bathroom. 4 F

AT 16 Elgin road—Garden Flat, three rooms, bathroom, kitchenette, electric light, gas, garden and garage, absolutely self-contained.—Means, 65 Lansdowne road. 30 X

BALLSBRIDGE—Furnished Flat to Let for 6 months from 1st May; every convenience; £8 monthly.—L 1540, this office. 4 F

COMPREHENSIVE selection of Furnished and Unfurnished Flats.—Byrne and Nixon, Rathmines road. 4 F

DRAWINGROOM Flat, Waterloo road, garage if required; strictest reference.—L 1567, this office. 3 E

FLAT Furnished or Unfurnished, 19 North Circular road (Parkgate), 4 rooms, bath. View week-days before 6 o'clock. 31 C

FULLY Furnished self contained 3 roomed Flat, every convenience, at 52 North Circular road. 3 E

FURNISHED two roomed Flat; suit one or two adults.—19 Pembroke road. 3 E

FURNISHED Half House to Let; open from 2 to 7.—5 Connaught place, Clontarf. 3 E

FLAT to Let, 3 rooms, bathroom and kitchenette, all modern conveniences, newly decorated.—63 Lower Leeson street. 4 F

GLASTON street—Three Rooms, Furnished; bath, use electricity; ladies.—L 1516, this office.

HALL Flat to Let, well Furnished; also Bed Sitting room.—52 Merrion square. 3 E

MERRION Strand—Furnished Flat, 25/-; private house, quiet.—L 1194, this office. 31 C

NICELY Furnished Flat, Highfield road, Rathgar; one sittingroom, 2 bedrooms, kitchenette, bathroom (h. and c.), electric light, garage; rent £2 weekly. Prim Bros., Dawson street. 1 D

ONE Lady (gentlewoman) is offered exceptionally nice Half Flat, Furnished, one guinea weekly, electric light included, private house, Palmerston neighbourhood; references necessary.—L 1358, this office. 3 E

RATHGAR, on tram line—Attractive self-contained Hall Flat, spacious reception room, 3 bedrooms, dressingroom, bathroom, kitchenette, garage if required, £84 free. Apply Browne and Dowse, Grafton street, opposite Woolworth's. 4 F

SUPERIOR Self-contained Flat, three apartments, kitchenette, bathroom, w.c., etc., electric light, heat and gas.—Ryder, 13 Upper Baggot street. 31 C

SMALL Flat, unfurnished, 2 rooms, kitchenette, bathroom; rent moderate.—7 Carville road, Rathgar. 31 C

SELF contained Flats and Maisonettes, Furnished and Unfurnished, for letting, all parts of city and suburbs. Apply Prim Bros., 21 Dawson street. X

SUPERIOR self contained Flat to Let, Ballsbridge end Northumberland road; garage if required. For full particulars apply W. H. Orr, F.A.I., 39 Bachelor's Walk. 4 F

TO Let, attractive Flat, newly decorated, bedroom, sittingroom, kitchenette, electric light; rent 25/- weekly.—45 Belmont avenue, Donnybrook. 31 C

TO Let, Furnished Flat, with garage, Grimth avenue, Dundrum; rent £2 weekly.—L 1511, this office. 1 D

THREE Room Unfurnished Flat, self contained.—86 Kenilworth Park. 4 F

TO Let, Half House, semi-furnished (detached), in Dundrum; Garage if required.—L 1490, this office. 3 F

UNFURNISHED three-roomed Flat.—9 Ashfield road, Ranelagh. Seen after 6 o'clock. 2 D

UNFURNISHED three roomed Flat, 14 Greenmount road, Terenure, very reasonable; tram 15. 3 E

UNFURNISHED Residential Flats, 42 Lower Leeson street, 28 Harcourt street. Ring Caretaker's bell. 4 F

UNFURNISHED Flat, sittingroom, bedroom, kitchenette; rent £1 per week; newly decorated throughout. Apply 6 Bayview avenue, Clontarf.—L 1396, this office. 3 F

WELL Furnished Hall Flat; sittingroom, one or two bedrooms, kitchenette; electric light, telephone; rent £3 monthly.—Prim Bros., Dawson street. 1 D

WELL Furnished Hall Flat, detached house, Derry road, every convenience; bedroom, sittingroom, kitchenette, electric light throughout; terms 25/- weekly; preference two girl friends.—L 1481, this office. 4 F

8 HERBERT street—Extra good Unfurnished Flats, electrically heated. 8 3

12 HERBERT Place—Unfurnished Drawingroom Flat, two rooms, own bathroom, kitchen; select house; adults. 2 F

14 UPPER Mount street—Well Furnished Flat, sittingroom, two bedrooms, kitchen; references. 4 F

24 FITZWILLIAM place—Unfurnished Flats, self-contained, bedroom, dressingroom, sittingroom, bathroom; phone. 31 C

99 STEPHEN'S Green—Drawingroom Flat, Furnished, sittingroom, with double and single bedroom. 4 D

£60 AND Upwards—Unfurnished Flats, with all modern conveniences; also good Furnished Flats, at reasonable rents.—Exchange Buildings, Ltd., 48 Kildare street. 31 C

### FLATS WANTED.

UNFURNISHED Flat Wanted, two adults; three or four rooms, kitchen, bath; Clontarf, Drumcondra or garden flat; near R.C. church; moderate.—L 1404, this office. 3 C

WANTED, Furnished Flat, three rooms; must be central.—L 1529, this office. 2 D

WANTED, Flat, unfurnished, two or three rooms; adults; moderate rent.—L 1302, this office. 1 D

WANTED, a young lady to share Flat with another; moderate, seaside.—L 1374, this office. 4 E

WANTED, absolutely self contained Flat, four rooms, bath; state rent.—L 1363, this office. 3 E

## SEASIDE AND COUNTRY.

### HOUSES TO LET AND WANTED.

AT Bray—Bungalow to Let or Sell; 5 rooms, bath (h. and c.), gas and e.l.—Ogden, Westfield, Sidmonton road, Bray. 16 24

A THASSEL, Bembay road, Greystones, semi-detached, facing sea. Unfurnished; 3 sittingrooms, 5 bedrooms, garage, garden, telephone.—Hanna, 65 Lansdowne road. 30 X

ATTRACTIVE Seaside Residence, 26 Ulverton road, Dalkey, 3 rooms, garages, bath, kitchens, to Let, partly furnished or